



Maurice Rosenblatt
President

Judith Lyons Wolf
Treasurer

James Fitzpatrick
Counsel

Curtis B. Gans
Director

Advisory Board

Josiah Lee Auspitz
The Hon. Michael D. Barnes
Jack A. Blum
Walter Dean Burnham
David Cohen
Edward Costikyan
Mitchell E. Daniels, Jr.
Barbara S. Davies
William Dodds
Sophie Engelhard Craighead
Leo Estrada
Leslie Francis
Marie Garber
David R. Gergen
Peter Hart
Robert Healy
Ruth Hinerfeld
William Holayter
Eugene M. Lang
William Lucy
Jeffrey Lynford
Lawrence Mead
Karen Paget
David Paletz
Dorothy S. Ridings
Ted Van Dyk
Carl Wagner
Anne Wexler
Richard Whalen

Founding Chairman
The Hon. Terry Sanford

FOR RELEASE:

IMMEDIATE

FOR FURTHER INFORMATION, CONTACT:

**Curtis Gans (202) 546-3221
(703) 478-1943**

TURNOUT EXCEEDS OPTIMISTIC PREDICTIONS

MORE THAN 122 MILLION VOTE

HIGHEST TURNOUT IN 38 YEARS

WASHINGTON, January 14 – Propelled by a deeply emotional political polarization fostered by the policies of the Bush Administration, unprecedentedly extensive and expensive voter mobilization efforts, particularly in battleground states, and a perceived very close election, voter turnout reached its highest level since 1968, exceeding most experts prognostications.

Based on final and official tallies from 50 states and the District of Columbia, 122,265,430 citizens voted for President, a turnout rate of 60.7 percent of those eligible to vote and the highest turnout since 1968 when 61.9 percent of eligibles voted.

Voter turnout increased by nearly 17 million votes and by 6.4 percentage points from the election of 2000, the largest percentage point increase since 1952 when voter turnout increased by 10.1 percentage points over the turnout in 1948.

President George W. Bush received 62,028,719 votes (50.8 percent of the vote and 30.8 percent of the eligible electorate, the first time a Presidential candidate received more than 30 percent of the eligible vote since Ronald Reagan's 1984 landslide victory in 1984 (32.9). It was also the first time an elected President received more than a majority of the vote since 1988.

Committee for the Study of the American Electorate

PMB 294
Suite 900

601 Pennsylvania Avenue, N.W., South Building
Washington, D.C. 20004

(P) 202 546-3221 • (F) 202 546-3571 • (e-mail) csnag@erols.com

Sen. John Kerry received 59,028,550 votes which constituted 48.3 percent of the ballots cast for President and 29.3 percent of the eligible vote. His percentage of the eligible vote was the highest for a Democratic Presidential candidate since the 1964 landslide when Lyndon Johnson garnered 38.6 percent of the eligible vote.

President Bush gained more than 11.5 million votes over his 50,455,186 total in 2000. Kerry gained more than 8 million beyond the 2000 total of 50,995,561 received by Vice-President Al Gore.

Ralph Nader received 440,513 votes or less than 0.4 percent of the vote and 0.2 percent of the eligible vote.

Despite the sharp rise in turnout, more than 78 million eligible citizens eschewed voting, a figure larger than those voting for either major party candidate.

These were among the principal findings of a report released today by the non-partisan Committee for the Study of the American Electorate (CSAE) on voter registration and turnout based on final and official registration and voting statistics certified by the chief election officers of 50 states and the District of Columbia and based on the number (201,541,000) of citizens 18 years of age and over.

Among the other findings in this report:

–Turnout increased substantially more in the 17 battleground states. Turnout went up by 8.3 percentage points between 2000 and 2004 in battleground states, compared to 5.4 percentage points in states which did not see concentrated Presidential campaign activity. Democratic turnout increased by 4.5 percentage points in battleground states compared to 2.2 in non-battleground states. Republican gains were more even, up 5.3 percentage points in battleground states, up 4.5 in the other states.

–For the third consecutive Presidential election and the sixth election overall (including mid-term elections), the Republican share of the eligible vote cast for U.S. House of Representatives (28.0 percent) exceeded the Democratic share (26.1). Prior to 1994, the Democrats had enjoyed a greater share of the House votes since 1932, with the exception of the 1946 election.

–Registration increased by an estimated (see note 3) three percentage points to 71.0 percent of eligibles, the highest level since 1964 when an estimated 72.1 were registered. Total registration is estimated to have been 143,000,000 as compared to 133,780,000 in 2000, an increase of nearly three million more than the increase in the eligible population and more than six million had registration rates remained constant.

–Democratic registration increased by a very small 0.5 percentage points in the 28 states and District of Columbia which have partisan registration to an estimated 36.8 percent of

eligibles, far below the recent high of 49.4 in 1964.

–Republican registration increased by an even smaller 0.2 percentage points to 28.0 percent of eligible, which is, however, its highest level since the 1950s.

–Registration as independents and for parties other than the two majors continued its increase, an increase which has occurred in every Presidential election year since 1960. In 2004, non-major party registration increased by 2.1 percentage points to 21.7 percent of the eligible electorate. In 1960, only 1.6 percent of the eligible electorate registered as independents.

–Unlike most recent Presidential elections, in only one state and race (the Daschle-Thune U.S. Senate race in South Dakota) did turnout for a race below the level of President exceed the Presidential vote and there only by 3,000 votes.

–Despite getting the highest percentage of the eligible vote by any Democratic candidate since Lyndon Johnson in 1964, Kerry proved to be a weak candidate and a drag on other Democratic aspirants. Kerry ran behind statewide candidates (for U.S. Senate and/or governor) in 30 of the 37 states which had such statewide races and behind the aggregate total for Democratic House of Representative candidates in Maine. He probably cost the Democratic Party statewide victories in Alaska, Missouri, Oklahoma and South Dakota and probably made the Washington gubernatorial race closer than it would have been. In contrast, President Bush ran behind statewide candidates in only 16 of the 37 states with such races. In January 2004, there was virtually no Democrat in the nation who said he would vote for President Bush and many moderate Republicans were prepared for a one-election bolt from their party – either by staying home or voting for a Democrat. By election day, if exit polls are to be believed, more Democrats defected from their party than Republicans.

–What evidence exists seems to indicate that President Clinton's last week foray into the Presidential race hurt rather than helped the Democrats – that he succeeded in mobilizing more Democratic opponents than he galvanized supporters. He campaigned for eight candidates and in five states (Arkansas, Florida, New Mexico, Nevada and Pennsylvania). As Hotline Editor Chuck Todd wrote in the current Atlantic Monthly, all eight candidates lost and former White House Chief of Staff Erskine Bowles lost his North Carolina Senate bid because of his identification with Clinton. Pre-election polls showed Kerry and the Democrats running better in each of the states Clinton campaigned in than the actual election results.

–New high Presidential turnout records were set in seven states and the District of Columbia – Alaska (69.9 percent of eligibles), DC (58.2), Florida (63.9), Georgia (53.8), North Carolina (56.4), South Carolina (51.9), Tennessee (54.6) and Virginia (60.5).

–The GOP set new record highs in eight states – Alabama (34.4 percent of eligibles), Georgia (31.2), Kentucky (34.1), North Carolina (31.6), South Carolina (30.1), Tennessee (31.0), Virginia (32.5) and Wyoming (40.9) – all southern states except Wyoming, indicating, at least for this election, a strengthening of the Republican hold on the South.

–The Democrats scored a record high only in the District of Columbia at 51.9 percent of the eligible vote. There were no record lows and, in only one states and one party, Alabama and the Democrats, were there any decreases in the voting percentage of eligibles between 2000 and 2004.

–The highest overall turnout was recorded in Minnesota (77.3 percent of eligibles), followed by Maine (75.3), Wisconsin (73.9), New Hampshire (71.9) and Oregon (71.2).

–The greatest increase in overall turnout was recorded in South Dakota (up 10.62 percentage points), followed by Florida (10.57), Ohio (9.9), New Hampshire (9.2), New Mexico (8.96), Nevada (8.95), Pennsylvania (8.8), Arizona (8.77) and DC (8.73).

–The highest Democratic turnout was in the District of Columbia (51.9 percent of eligibles), followed by Maine (40.3), Massachusetts (40.1), Minnesota (39.5) and Vermont (39.2).

–The greatest increase in Democratic turnout was also recorded in DC (up 9.8 percentage points), followed by Maine (7.1), Oregon (7.0), New Hampshire (6.8), Vermont (6.34) and Minnesota (6.32).

–The highest Republican turnout was recorded in Wyoming (44.1 percent of eligibles), followed by Alaska (42.7), Utah (41.8), Idaho (41.6), South Dakota (40.9), Nebraska (40.8) and North Dakota (40.7).

–The largest GOP increase in turnout was in Oklahoma (up 7.4 percentage points), followed by Florida (7.2), New Jersey (6.6), Arizona (6.5), Georgia (6.4) Utah (6.2) and South Dakota (6.1).

–The state with the lowest turnout was Hawaii (48.9 percent of eligibles) followed by Arkansas (51.3), South Carolina (51.9), Texas (52.2), Mississippi (52.9) and West Virginia (53.1).

–The state with the lowest Democratic turnout was Utah (15.2 percent of eligibles), followed by Idaho (18.4), Wyoming (18.6), Oklahoma (19.5), Texas (20.0), Nebraska (20.25) and Alabama (20.3).

–The District of Columbia showed the lowest GOP turnout (5.4 percent of eligibles), followed by Hawaii (22.1), Rhode Island (22.5), New York (23.7), Massachusetts (23.8), Vermont (25.8) and California (26.6).

–The 24 states with no excuse absentee voting (where an individual need give no reason for requesting an absentee ballot) had a turnout performance at virtually the same level as the states which did not have that provision in their election laws. Turnout increased in no excuse absentee states in the aggregate by 6.7 percentage points as opposed to 6.2 for the other states.

Still this performance is better than every previous election – both Presidential and mid-term – when the states with no absentee voting in each year recorded worse performances – greater declines in years of decline and lesser increases in years of increase. For the GOP, there was virtually no difference in the turnout performance in no excuse absentee states (up 4.84 percentage points) and other states (4.78). While the Democrats had lesser increases in both no excuse absentee states (3.5 percentage points) and the others (2.8), there was some differential.

–For the second consecutive election (2002 being the previous one), the 11 early voting states (where the state creates convenience satellite locations for people to vote early – but not necessarily often) showed a small but positive impact on turnout. Turnout increased by an aggregate average of 7.2 percentage points in early voting states as opposed to 6.2 in the states without early voting. There was virtually no difference in Democratic voter turnout in early voting states (up 3.09 percentage points) as opposed to other states (3.07). The GOP, however, did better and took greater advantage of early voting (up 5.1 percentage points in early voting states as opposed to 4.7 percentage points in the other states). Prior to 2002, early voting showed the same negative effect on turnout as did no excuse absentee.

–The 2004 impact of Oregon’s all-mail balloting shows the same mixed picture with respect to turnout as it did in the 2000 Presidential election. Oregon’s turnout increased by (8.2 percentage points) which was greater than the national average of a 6.4 percentage point increase but it was slightly less than the 8.3 percentage point increase of the aggregate average of battleground states of which it is one. More pertinently there were nine states and the District of Columbia which recorded greater increases in turnout than Oregon, none of whom resorted to all mail voting. Of these jurisdictions which had greater increases than Oregon, Ohio, Pennsylvania, Georgia and the District of Columbia have neither no excuse absentee, early voting or election day registration.

–The six states with election day registration had, as they have had for every close election since this reform was adopted, a better performance than the other states in the aggregate and this reform benefitted the Democrats in 2004. The overall increase in turnout in election day registration states was an aggregate average 7.5 percentage points as opposed to 6.4 percentage points for states without it. Democratic turnout gained 5.4 percentage points in election day registration states and only 2.9 in the other states. GOP turnout performance was slightly lower than the Democrats in election day registration states, up 4.84 percentage points and virtually identical with their performance in states without election day registration, up 4.80.

COMMENTARY

In certain respects, the 2004 election was all about motivation and mobilization. The substantial increase in turnout was due largely to the deep emotions surrounding the Presidency of George W. Bush. Almost all of Sen. Kerry's vote was anti-Bush. Much of Bush's vote was an affirmation based, in part, on fear. Bush won on leadership, personality, the war on terrorism and the undesirability of changing direction to an uncertain leadership in the midst of that war, on steadfastness and on clarity and on Kerry's lack of those qualities. Kerry's vote came from those unhappy with the war in Iraq, the economically insecure, those who questioned Bush's veracity, compassion and competence, those who saw the nation going in the wrong direction.

The strong emotions surrounding these issues provided fertile motivational ground for mobilization. Both parties spent unprecedented resources on mobilization – the Republicans directly using hard money voter identification, the Democrats through outside groups targeting likely Democratic voting constituencies. And, it is virtually certain that both parties succeeded. When reliable demographic turnout figures come in (when the Census Bureau completes its biennial survey on registration and voting), it is virtually certain that turnout increased among all demographic groups, but especially among certain targeted constituencies for each party – particularly rural voters for the GOP and the young in battleground states for the Democrats.

The Republicans were, as the results have revealed, more successful. While it is impossible to do more than educated speculation on why, it is likely that the Republicans succeeded because they had a better plan and a better candidate. From the outset of the Bush Administration in 2001, Karl Rove had a plan, a very risky and controversial one – to build upon the conservative wing of the GOP, those religious, evangelical fundamentalists and to broaden the appeal, not necessarily to the middle but to previously low voting cohorts such as rural voters. To that end (and with the substantial assistance of the events of 9/11), the party pursued policies designed to build continuing support within these groups and to create, through the Republican National Committee, a centralized voter identification and mobilization capacity which had tentacles in the targeted communities and beyond. It was a four-year effort that was tested successfully in the mid-term election of 2002.

The Democrats, on the other hand, did not really begin their mobilization activities until mid-2003 and then handed the bulk of the work to outside groups – the labor movement, Americans Coming Together, etc. They also never developed a coherent definition of who they were and why their differences with the President were compelling, choosing instead to hand this task to consultants to invent on the fly which they did very badly.

The Republicans also had, as it turned out, a much better candidate. The idea of John Kerry – war hero, prosecutor, moderate liberal – was always more appealing than the reality. Kerry was humorless, ponderous, windy, lacking in passion and emotion, cerebral, and with a tin ear for his audiences. There was never any question as to which candidate the electorate would

rather share a beer with. Kerry also lacked clarity on almost every issue, save health care. It took him until late September to find and stick with a position on Iraq and because of that he always was suspect. He never presented a vision for the present and future, rather relying on a tactical critique of the President along narrow issue lines. He joined the President in conducting the most scurrilous Presidential campaign in modern history. He seemed to change and tailor his views to the polling results of the moment and often seemed to be engaging in outright pandering – the duck hunt (reminding some of Michael Dukakis in a tank) and the claim that the President would reinstate the draft, to name but two. He never seemed to grasp that stem cell research was a peripheral issue, that a woman's right to choose was not a sufficient criterion for a Supreme Court nominee or that Halliburton was not a central political concern. Had it not been for the first debate in which he performed adequately and the President performed miserably (and despite a polling and issue climate which, in almost any other time and against any other candidate, would have meant certain defeat for the incumbent), Kerry would have lost by a landslide. For the better part of a year, polls showed that on the generic question of whether the President should be re-elected or should someone else take the reins of the Presidency, someone else won. Kerry was never able to establish himself as the credible someone else.

The Democratic Party could take some small solace from their showings in three western states – Colorado, Montana and Oregon – in all of which they re-established their control of the state legislatures and, at least in the case of Colorado, were victorious for statewide and Congressional offices. But, those victories are small balm for a party who lost a Presidential race it should have won and lost ground in both houses of Congress. Unless they emulate the Republicans in defining a perspective and building a sustaining grassroots organization, they will not likely regain the dominance they enjoyed from the Depression until the Reagan Presidency.

A 50.8 percent of the vote showing is not a significant mandate for the President nor is it a sign of a permanent realignment. The Republican Party has been in the ascendancy largely because of its increasing dominance of southern politics. But they have been losing ground in the west, are virtually shut out in New England (except New Hampshire), are in the minority for most offices in the Middle Atlantic States and are, at best, at parity in the industrial heartland. At present, there is a political polarization which has benefitted the Republicans because of Democratic weakness – in lack of coherent message and grassroots organization – rather than because of Republican policies which are often at odds with majority popular political views.

But the polarization which exists now on the national level and in many state legislatures is not healthy for either American democracy or for progress on the address of many present and future policy and social problems. Gridlock on central issues and sterile debate over peripheral ones benefits no one. This condition is a direct result of low primary turnout and the way most states draw districts for both Congress and state legislatures. Either for reasons of securing and extending one party dominance in states in which a party controls both the governorship and state legislature or to protect incumbents in states where party control is divided, the drawing of districts has led to an ever-greater number of one-party districts for both of these offices. The result is that for these districts the relevant election is not the general election but the primary. In 2004, the average turnout for a statewide primary (for governor or U.S. Senate) in the

Democratic Party was 10 percent of eligibles. The average turnout in similar Republican primaries was eight percent. Turnout was lower for Congress and even lower for state legislative seats. The result is that organized minorities representing less than four percent of the electorate can propel primary victories for their favored candidates in primaries and, by virtue of that, elect them to public office. And the organized minorities which exist are at the right extreme of the Republican Party and potentially (though not presently) on the left extreme of the Democratic Party. Beyond the public policy problems the present way of drawing districts poses, it also creates a residual problem as these comparatively fringe new officeholders also are the primary reservoir for candidacies for higher office, increasing and extending the polarization to every level of government. The most important single procedural reform to be addressed in the nation is creating ways, as Iowa has done, of non-partisan drawing of districts that maximizes competition and restores the broad electorate of the general election to its proper role in determining leadership. Government by tiny interest group putsch is antithetical to the national interest.

There are other procedural issues which were raised in the 2004 campaign that are also important:

–Do we want to continue an electoral college system that has for two straight elections focused campaign activity in only 18 states and has created a situation in which the electoral votes of one state can reverse the plurality or majority vote of the electorate or should we explore either a proportional statewide or Congressional district vote (with competitive districting) as the means of selecting electors?

–Do we want to continue a nominating system that requires long ersatz campaigns to raise money for a truncated and grouped set of primaries that enhances the importance of two small states, rushes to judgement, does not allow sufficient time for the evaluation and re-evaluation of potential nominees, undermines party flexibility and puts the nomination of the most important office in the most powerful nation in the world in the hands of five percent of the electorate?

–Do we want to continue to have elections conducted in the most execrable manner in which scurrilous televised political advertising undermines debate and accountability and casts a miasma over the entire political process?

–Do we want to continue to go down the campaign finance reform road which has driven money from the accountable, the candidates, toward the least accountable and most inflexible groups in American society, outside interests, and has undermined systemic flexibility?

–Do we want to continue the conduct of elections without some uniform standards for accountability of voting machinery and software; who, under what conditions, qualify for provisional ballots; how votes are counted; adequacy in the number of polling places and polling stations within those polling places to prevent long lines; counting of ballots; definition of, protection against and prosecution of perpetrators of fraud and intimidation, to name but a few?

–Do we want to continue along the line of so-called convenience voting (no excuse absentee, early voting and mail voting) when there is no evidence that these reforms have a positive effect on voter turnout and pose certain serious risks in undermining the secret ballot and making possible differentials of information in which significant events in the last days before election day will not be considered by as many as 30 million Americans who will have cast irrevocable ballots?

–Do we want to continue to allow otherwise useful exit polls to continue to be used for projecting winners when they tend to get it wrong in close elections, drive people from the polls in one-sided elections (undermining the integrity of the vote) and when there is a much more accurate way of arriving at the results of elections which will never be premature and never be wrong – the reporting of the actual vote count?

These questions beg for constructive answers.

While the nation can be grateful for the substantial turnout rise in this election, it cannot be happy about the polarization that was its genesis. And the fact that more than 78 million eligible Americans failed to vote speaks to the lack of durability of that turnout rise, absent the polarization which produced it. More fundamental change is needed in the education and civic education of the nation's young, in the quantity and quality of media coverage of American politics, in the rebuilding of the nation's integrating institutions, in the strength and alignment of its political parties, in the way campaigns are conducted, in the accountability and foresight of government and in the forthrightness of national leadership before there will be a durable return to a healthy civic culture. The engagement problem which has plagued American politics for four decades has not gone away.

I. GRAPHS

Presidential Turnout: 1960 to 2004

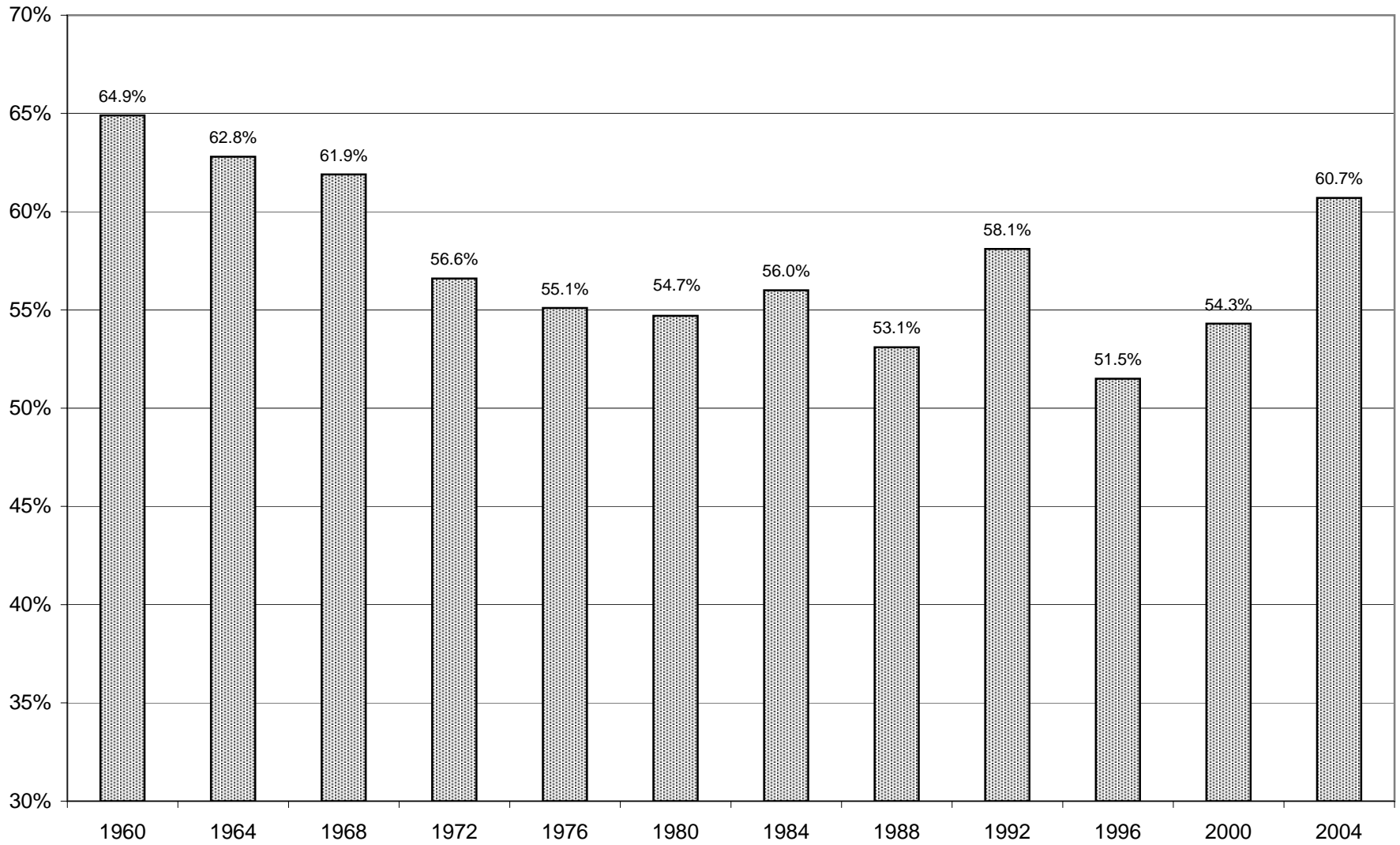

Partisan Share of House Vote: 1960 to 2004

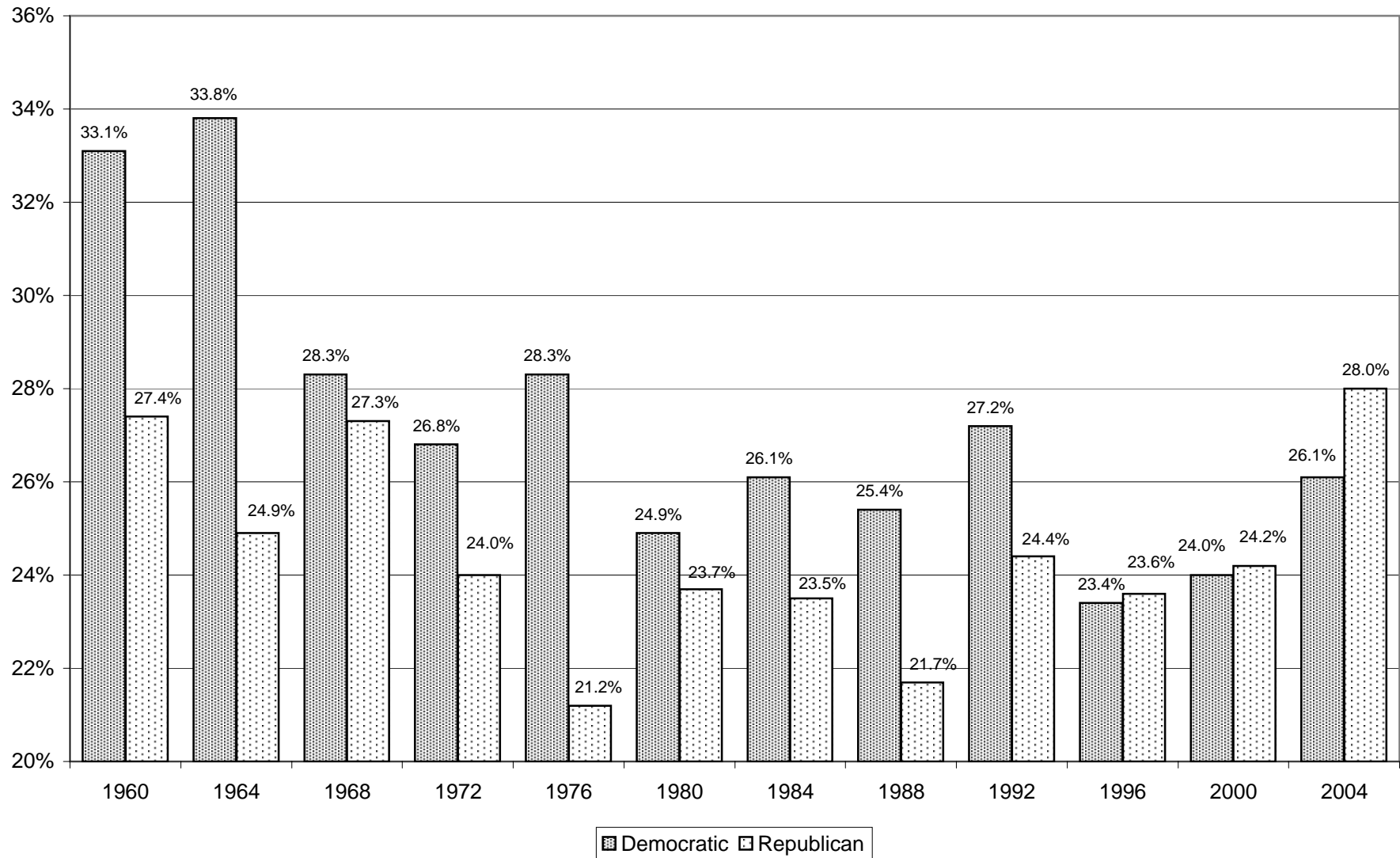

Partisan Registration: 1960 to 2004

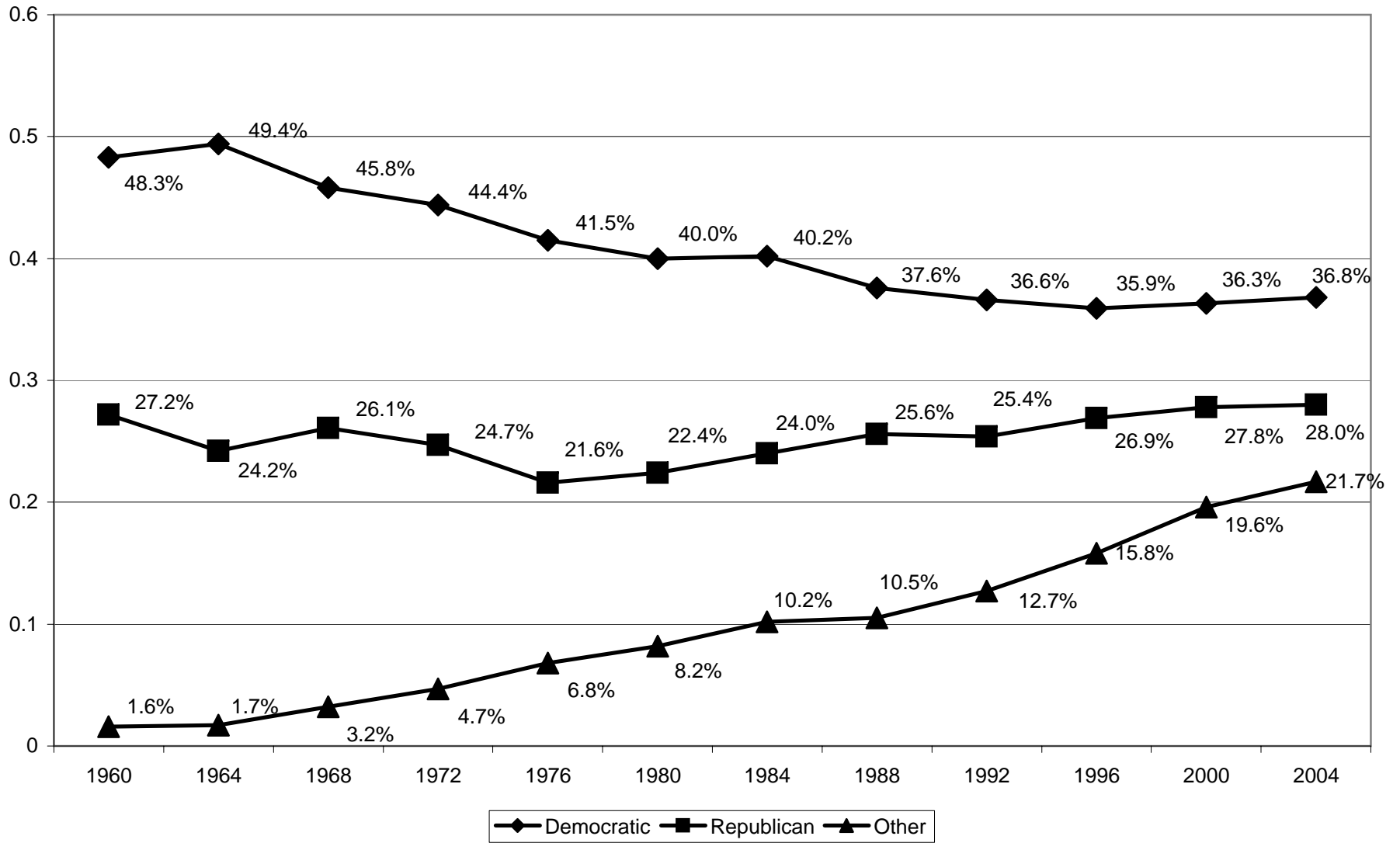

II. NOTES AND SUMMARY CHARTS

NOTES AND SUMMARY CHARTS

1. What is Turnout: Turnout should be a simple calculation in which the numerator is the number of votes cast and the denominator is the number of citizens eligible to vote. But because of various anomalies in election statistics, some of which are outlined in detail below, this calculation is more complicated. By common usage, the numerator in every Presidential election year is the vote for President (even though that tally is usually about one percentage point lower than the actual number of citizens who go to the polls. It is lower because many states, although an ever-diminishing number, do not keep records of all those who go to the polls, the total ballots cast). In mid-term elections, the numerator is the total of votes for the statewide race in each state which draws the highest number of votes and the aggregate total of votes for U.S. House of Representatives in those states which do not have statewide races. (This total tends to be between 1 and 1.5 percentage points lower than the actual total ballots cast but is used for the same reasons – that many states do not compile total ballots cast figures.)

Turnout is **NOT** the percentage of those registered who voted. There are three basic reasons for this: a. Using registration as a denominator does not account for the whole of the electorate, including those who are not registered. Thus, it gives a false picture of true citizen engagement. b. Changes in registration law can dramatically affect the figures. If the nation adopts, as it did, a registration law that provides for national mail registration, registration at motor vehicle bureaus and at social service agencies, registration will go up but turnout of those registered will decline artificially by a greater amount than it does when using the entire eligible electorate as a denominator. c. Registration figures are subject to the fluctuations of election administration. If a state conducts a thorough purge of its registration lists close to election, its registration figures will be lower and thus its percentage of registered voting will be higher. But if registration lists are not so purged, as they are not in many states, the figures for registration will be higher and the turnout based on these inflated registration figures will be lower. Consider how distorted a turnout percentage using registration as a base would be in a state such as Alaska, which because of lack of regular list cleaning and potential flaws with the Census Bureau's estimates of the state's eligible population, registration figures are regularly in excess of 100 percent of the eligible vote.

2. The Eligible Vote – The Denominator for Determining Turnout: The eligible vote in this report is the number of people residing in the United States who are 18 years of age or over minus the number of non-citizens residing in the United States who are 18 years of age and over as of November 1. It is an interpolated figure from the 2000 Census, based on the methodology outlined below.

For years, CSAE and every other reputable organization working in this field had used the Census Bureau's estimates of November age-eligible population (VAP) to determine turnout. That figure came under legitimate criticism because it included non-citizens; convicted felons (in most states) and, in some states, ex-felons; and people deemed mentally incompetent in institutions who could not vote and did not include citizens residing in other countries, citizens

naturalized during the election year and the citizen portion of the Census' undercount, all of whom could vote but were not part of the VAP estimate. The Census Bureau has ceased providing its VAP estimates.

For years also, Dr. Walter Dean Burnham, professor emeritus at the University of Texas at Austin, has been producing a denominator of age-eligible citizens (age-eligible population minus age-eligible non-citizens, interpolated by state and nation from and between decennial Censuses). After some study of this matter, CSAE has come to believe that this denominator is the best for determining turnout, subject to the caveat below. It has come to this belief because of two factors:

1. Available data. One does not determine turnout simply for any given year but also as an historical comparison with previous years. Data for several of the issues involving the inadequacy of the age-eligible population (VAP) figures are either simply not available, not available in a timely manner, not available over a given period of history or not allocatable to the states. Data on convicted and incarcerated felons is only available for a fairly recent time period. State laws on whether convicted felons and ex-felons can vote are changing and have changed over time. There is no accurate set of figures on those deemed mentally incompetent. The number of American citizens residing abroad is ascertainable but the number of age-eligible has to be estimated and there are no figures which allow the allocation of these citizens by state. Naturalization figures come in too late, often a year or two after the election year, to be usable in any current population accounting. And while any given Census undercount can be allocated by state, one can only estimate how much of that undercount is of citizens as opposed to non-citizens.

2. The balance of the figures: In studying this statistical problem, CSAE has found that the most important issue is that of non-citizens. If one wants to have a relatively accurate picture of turnout, one must eliminate the non-citizens from the age-eligible population. On the other hand, the other adjustments to the denominator would not substantially differ from the denominator of citizen age-eligible population. In pursuing its inquiry into this topic, CSAE found that the factors which would lower the denominator – felons, ex-felons and people deemed mentally incompetent who can't vote – are roughly equal to two of the factors which would increase the denominator – citizens living in other countries and naturalization who could vote. If one added a ballpark figure for the number of citizens in the undercount who could vote, the factors in those years of an undercount, other than non-citizens, which would increase the denominator exceeds those which would reduce it.

The one caveat in adopting the Burnham methodology lock, stock and barrel is that Burnham interpolates from Census to Census. These Censuses are accurate as of April 1 of each decennial year for all of the past 50 years. (In prior years, Census results captured the population as of varying months.) In order to have more accurate figures for November, CSAE has, using the same methodology, projected citizen population to November. Thus, CSAE used for reports on primaries the April figure for age-eligible citizen population, but is using the November figure for this report and any others relating to the general election.

Methodology

Since the decennial census population figures are accurate as of April 1 in each census year, the VAP Burnham dataset calculates the difference in the required census figures between a base census year and the same figures as reported in the following census. To estimate the voting age population for the years between the censuses, the difference between them is simply multiplied by the number of months that have passed beyond April 1 of the base year and then added to the base year figure. For example, to arrive at the April 1, 1992 voting age population, the difference between the April 1, 1990 census population and the April 1, 2000 census population is multiplied by 24/120ths (for the 24 out of 120 months between the census counts) and added to the April 1, 1990 figure.

The process for arriving at the CSAE November Eligible figures is the same, except that the data is projected forward to November instead of April. To accomplish this, the multiplier is simply changed to the number of months that have passed since April of the base census year. For instance, to calculate the November 1996 voting age population, the difference between April 1, 1990 and April 1, 2000 is multiplied by 79/120ths and added to the April 1, 1990 count. The same interpolation process is applied to the decennial census counts of non-citizens of voting age in each state. Once estimates of the total voting age population and the non-citizen voting age population for each state have been calculated, the non-citizen figure is simply subtracted from the total to arrive at the appropriate figure.

Since the last decennial census occurred in 2000, it is necessary to project the figures forward to arrive at the voting age population for 2002 and 2004. To accomplish this, the difference between the 1990 and 2000 decennial censuses is used to establish a rate of growth. This rate of growth is then used to project forward based on the number of months passed since April 1990 out of the 120 months between the censuses. For instance, to obtain the voting age population for April 2004, the difference between April 1, 1990 and April 1, 2000 is multiplied by 168/120 and added to the April 1, 1990 total.

3. Registration: The registration figures for the individual states in the back of this report are final, official, certified by the chief election officer of each state and totally misleading.

In any given election the official registration figures provided by the states are inaccurate because they contain the names of people who have either died or moved but have not been removed from the registration rolls. The degree of inaccuracy in any given state would pend both on when they conducted a list cleaning and how thorough such a list cleaning was. A state which conducted a thorough list cleaning close to an election would likely have fewer names that were not eligible. But because of non-thorough and early list cleaning, some states, notably Alaska, Maine and Mississippi, often have registration rolls which exceed 100 percent of the Voting Age Population. Prior to the enactment of the NVRA, it was at least possible to make a national estimate of registration which would be, on the average, ten percent lower than the official figures provided by the states.

But the NVRA mandated that states must keep even those who have moved or died on their registration rolls for at least two federal elections, even if the people whose names have remained

on the rolls have been determined to have moved or died. And, this, in turn, accounts for the substantially higher official figures than prior to the NVRA's implementation.

While states cannot remove names, they can transfer those for whom they have evidence have died or moved to an inactive list, which they are required by the NVRA to report each biennium by March of the year following a national election. A truer picture can be gleaned from the chart below which compares registration rates based on official figures and rates based on official figures minus those kept on inactive lists. The charts on registration and partisan registration in the summary charts below represent the Committee's best estimate of what actual registration is likely to be, based on the states which have provided final and official registration figures at the time of this report. (Three additional considerations when looking at these statistics: 1. Only 28 states and the District of Columbia have partisan registration and the partisan registration percentages estimated below are based on the raw registration figures. There are no similar corrective inactive lists for partisan registrants and it is likely that were there, the estimates for partisan registration percentages below would be smaller in each category. 2. The percentages of Democratic, Republican and Other registrations do not add up to 100 percent. The balance are unregistered. 3. The partisan percentages are taken from raw official data and thus do not yield the same totals as do the overall percentages).

State	2004 CSAE Nov. Eligible VAP	2004 % VAP Registered	2004 Adjusted Registration	2004 Adjusted % VAP Registered	2000 CSAE Nov. Eligible VAP	2000 Adjusted Registration	2000 Adjusted % VAP Registered	DIFF 04-00	1996 CSAE Nov. Eligible VAP	1996 Adjusted Registration	1996 Adjusted % VAP Registered	DIFF 04-96	DIFF 00-96
AL	3,419,000	83.16%	2,597,692	75.98%	3,294,000	2,528,963	76.77%	-0.80	3,169,000	2,470,766	77.97%	-1.99	-1.19%
AR	2,057,000	81.94%	1,474,154	71.67%	1,964,000	1,453,345	74.00%	-2.33	1,871,000	1,396,459	74.64%	-2.97	-0.64
AZ	3,768,000	76.88%	2,643,331	70.15%	3,432,000	2,200,314	64.11%	6.04	3,096,000	2,244,672	72.50%	-2.35	-8.39
CO	3,275,000	93.59%	2,317,697	70.77%	3,026,000	2,223,147	73.47%	-2.70	2,778,000	1,850,901	66.63%	4.14	6.84
CT	2,390,000	87.99%	1,969,913	82.42%	2,398,000	1,874,245	78.16%	4.26	2,406,000	1,878,476	78.07%	4.35	0.08
GA	6,135,000	69.26%	3,448,020	56.20%	5,731,000	3,856,671	67.29%	-11.09	5,326,000	3,811,284	71.56%	-15.36	-4.27
IA	2,190,000	96.19%	1,938,657	88.52%	2,148,000	1,841,346	85.72%	2.80	2,107,000	1,741,969	82.68%	5.85	3.05
LA	3,310,000	87.31%	2,648,763	80.02%	3,211,000	2,552,980	79.51%	0.52	3,113,000	2,460,602	79.04%	0.98	0.46
RI	752,000	91.42%	600,236	79.82%	747,000	655,107	87.70%	-7.88	742,000	602,692	81.23%	-1.41	6.47
SD	569,000	97.09%	502,261	88.27%	549,000	471,152	85.82%	2.45	528,000	460,335	87.18%	1.09	-1.36
TN	4,462,000	83.60%	3,317,999	74.36%	4,234,000	3,181,108	75.13%	-0.77	4,007,000	3,011,195	75.15%	-0.79	-0.02
VA	5,290,000	85.41%	4,181,609	79.05%	5,080,000	3,800,960	74.82%	4.23	4,870,000	3,181,830	65.34%	13.71	9.49
Total	37,617,000	83.28%	27,640,332	73.48%	35,814,000	26,639,338	74.38%	-0.90	34,013,000	25,111,181	73.83%	-0.35	0.55

(Note: Four states are not included in the registration charts: North Dakota which has no registration, Wisconsin which never compiles state-wide figures, Maine which will complete its registration count next month, and Mississippi which will only provide a count when it files its report with inactive lists in March to the FEC. The inactive lists included above are the only ones which have been compiled as of this report).

4. The Votes: The vote totals for 2004 in this report are final and official and certified by the chief election officer in each state and the District of Columbia. All figures for previous years are final, official, certified by the chief election officer in each state and checked against other historical records. The national turnout figure is an aggregate of the state totals.

The Presidential vote upon which all historic turnout records are based somewhat understates actual turnout. In all years, there are citizens who cast ballots and do not vote for President or cast invalid ballots. Only 31 states provide a figure for total ballots cast, but, in quadrennial comparisons between Presidential vote and total vote, the difference is usually around one percentage point. This year, because of the intense feelings surrounding the Presidential race, this differential is smaller, 0.57 of the citizen-eligible vote. In addition, in a few states the vote totals for individual Senate and governor's races exceed that for President – a smaller number this year than in previous years.

There are eight states in 2004 which have races for both governor and U.S. Senator – Indiana, Missouri, New Hampshire, North Carolina, North Dakota, Utah, Vermont and Washington. CSAE uses the race with the highest turnout for its analysis.

There are 32 uncontested races for U.S. House of Representative and 31 others in which the only competition is from minor parties. If history is any guide some states will not count the votes in these races on election night and thus the figures in this report for votes for House of Representatives are likely to be somewhat understated. The states will have to report their vote totals by December to the Clerk of The House.

Even with these difficiencies, CSAE uses the House votes to measure historic partisan turnout and turnout by region as the most consistent measure.

In CSAE's regional analysis, Texas is included as both a Southern and Southwestern state.

5. Acknowledgments: Primary research for this report was done by Mark P. Harvey, CSAE research associate, who is also responsible for creating the denominator database for the analysis of November turnout. Organizing the analysis for this report was made profoundly easier by a custom database program developed by Samuel Schreiber, CSAE research associate emeritus. CSAE would also like to express its profound gratitude to Dr. Walter Dean Burnham, professor emeritus at the University of Texas at Austin, for sharing his database, helping to devise CSAE's new November denominator for the analysis of registration and turnout and for his continuing help to

CSAE's work. The Committee is also grateful to all the state election officials for graciously yielding their registration and voting figures after an unconscionable amount of hounding by CSAE's staff.

6. Culpability: The analysis contained in this report has been done by Curtis Gans, CSAE's director, who is solely responsible for any and all errors contained within.

SUMMARY CHARTS

1. Turnout Trend: The number percentage of eligible citizens who voted for President in elections since 1924:

YEAR	Citizens Eligible	Vote	Percent of Eligible Voted
2004	201,541,000	122,265,430	60.7
2000	194,285,000	105,399,313	54.3
1996	187,033,000	96,277,872	51.5
1992	179,775,000	104,428,377	58.1
1988	172,540,000	91,594,805	53.1
1984	165,341,000	92,653,000	56.0
1980	158,143,000	86,497,000	54.7
1976	147,980,000	81,603,000	55.1
1972	137,318,000	77,625,000	56.6
1968	118,243,000	73,212,000	61.9
1964	112,415,000	70,645,000	62.8
1960	106,098,000	68,838,000	64.9
1956	101,311,000	62,033,908	61.2
1952	97,064,000	61,551,919	63.4
1948	91,545,000	48,833,680	53.3
1944	82,220,000	48,025,684	58.4
1940	76,372,000	49,815,312	65.2
1936	73,369,000	45,646,817	62.2
1932	70,604,000	39,816,522	56.3
1928	64,426,000	36,879,414	57.2
1924	59,503,466	29,091,417	48.9

2. Shares of the total vote: The share of the total vote each candidate received:

<u>YEAR</u>	<u>DEMOCRATS</u>	<u>REPUBLICANS</u>	<u>OTHERS</u>
2004	48.3	50.8	0.9
2000	48.4	47.9	3.7
1996	49.2	40.7	10.0
1992	43.0	37.4	19.5
1988	45.6	53.4	1.0
1984	40.5	58.7	0.7
1980	41.0	50.8	8.2
1976	50.1	48.0	1.9
1972	37.5	60.7	1.8
1968	42.7	43.4	14.0
1964	61.1	38.5	0.5
1960	49.7	49.6	0.7

3. Share Of Eligible Vote: The percentage of the eligible vote garnered by each major party and all others in the votes cast for President:

YEAR	Democratic	Republican	Other
2004	29.2	30.8	0.6
2000	26.3	26.0	2.0
1996	25.3	21.0	5.2
1992	25.0	21.8	11.4
1988	24.2	28.3	0.5
1984	22.7	32.9	0.4
1980	22.4	27.8	4.5
1976	27.6	26.5	1.1
1972	21.2	34.4	1.0
1968	26.5	26.9	8.6
1964	38.6	24.2	0.2
1960	32.3	32.2	0.6

4. Partisan Share of House Vote: The percentage of the citizen eligible vote which voted for each major party nationally for all candidates for U.S. House of Representatives – understanding that 32 uncontested races this year (and a lesser amount in years past; and 31 races this year which have only minor party opposition) may have not been counted:

YEAR	Democratic	Republican
2004	26.1	28.0
2000	24.0	24.2
1996	23.4	23.6
1992	27.2	24.4
1988	25.4	21.7
1984	26.1	23.5
1980	24.9	23.7
1976	28.3	21.2
1972	26.8	24.0
1968	28.3	27.3
1964	33.8	24.9
1960	33.1	27.4

5. Overall Registration: The chart below represents CSAE's best estimate of the percentage of the citizen eligible vote which will be registered in 2004 and were registered in previous years, adjusting for all the problems in registration lists outlined in Note 3 above:

Year	Estimated Number and Percent Registered	
2004	143,000,000	71.0
2000	133,780,000	68.0
1996	132,000,000	70.0
1992	123,649,000	68.4
1988	116,820,000	67.0
1984	114,750,000	68.8
1980	103,500,000	65.9
1976	95,850,000	66.0
1972	92,700,000	68.7
1968	81,000,000	70.3
1964	78,300,000	72.1
1960	74,250,000	70.9

2. Partisan Registration Trend: Estimated partisan registration based on raw final and official registration figures available at the time of this release. The other category includes those registered for parties other than the Democratic and Republican parties and those who register without affiliation or as independents.

Year	Democratic	Republican	Other
2004	36.8	28.0	21.7
2000	36.3	27.8	19.6
1996	35.9	26.9	15.8
1992	36.6	25.4	12.7
1988	37.6	25.6	10.5
1984	40.2	24.0	10.2
1980	40.0	22.4	8.2
1976	41.5	21.6	6.8
1972	44.4	24.7	4.7
1968	45.8	26.1	3.2
1964	49.4	24.2	1.7
1960	48.3	27.2	1.6

III. DATA

A. VOTES

Votes Received by Each Presidential Candidate: 2004

	Total Votes	% of Total	% of CSAE Nov VAP
Bush	62,028,719	50.75	30.78
Kerry	59,028,550	48.30	29.29
Nader	440,513	0.36	0.22
Badnarik	399,730	0.33	0.20
Peroutka	143,723	0.12	0.07
Cobb	118,336	0.10	0.06
Peltier	27,548	0.02	0.01
Brown	10,756	0.01	0.01
Harris	7,415	0.01	0.00
Calero	5,275	0.00	0.00
Harens	2,387	0.00	0.00
Auken	1,850	0.00	0.00
Amondson	1,944	0.00	0.00
Parker	1,591	0.00	0.00
Jay	946	0.00	0.00
Andress	804	0.00	0.00
Dodge	140	0.00	0.00
Bone	8	0.00	0.00
Kennedy	113	0.00	0.00
None of the Above	3,646	0.00	0.00

Ranked Order - 2004

Total President - General Turnout as a Percentage of CSAE Nov Eligibles

	2004 VAP	2004 Turnout	2004 % VAP Voted
1) MN	3,658,000	2,828,370	77.32%
2) ME	984,000	740,748	75.28%
3) WI	4,057,000	2,998,007	73.90%
4) NH	942,000	677,662	71.94%
5) OR	2,581,000	1,836,782	71.17%
6) AK	447,000	312,598	69.93%
7) IA	2,190,000	1,506,908	68.81%
8) SD	569,000	388,215	68.23%
9) VT	470,000	312,309	66.45%
10) MI	7,289,000	4,839,252	66.39%
11) OH	8,486,000	5,627,903	66.32%
12) CT	2,390,000	1,578,769	66.06%
13) WA	4,370,000	2,859,084	65.43%
14) CO	3,275,000	2,129,630	65.03%
15) ND	483,000	312,833	64.77%
16) MA	4,501,000	2,905,360	64.55%
17) MO	4,242,000	2,731,364	64.39%
18) WY	380,000	243,428	64.06%
19) FL	11,904,000	7,609,810	63.93%
20) MT	709,000	450,434	63.53%
21) NJ	5,702,000	3,611,691	63.34%
22) MD	3,804,000	2,384,214	62.68%
23) PA	9,230,000	5,765,764	62.47%
24) DE	601,000	375,190	62.43%
25) NE	1,256,000	778,186	61.96%
26) IL	8,544,000	5,275,415	61.74%
27) KS	1,954,000	1,187,756	60.79%
28) ID	985,000	598,376	60.75%
29) VA	5,290,000	3,198,360	60.46%
30) CA	20,754,000	12,419,857	59.84%
31) NY	12,496,000	7,391,036	59.15%
32) LA	3,310,000	1,943,106	58.70%
33) UT	1,587,000	927,844	58.47%
34) DC	391,000	227,586	58.21%
35) RI	752,000	437,134	58.13%
36) KY	3,134,000	1,795,860	57.30%
37) NM	1,322,000	756,204	57.20%
38) OK	2,581,000	1,463,758	56.71%
39) NC	6,208,000	3,501,007	56.40%
40) AL	3,419,000	1,883,415	55.09%
41) TN	4,462,000	2,437,319	54.62%
42) NV	1,528,000	829,587	54.29%
43) IN	4,572,000	2,468,002	53.98%
44) GA	6,135,000	3,298,790	53.77%
45) AZ	3,768,000	2,012,585	53.41%
46) WV	1,423,000	755,659	53.10%
47) MS	2,155,000	1,139,826	52.89%
48) TX	14,197,000	7,410,749	52.20%
49) SC	3,120,000	1,617,730	51.85%
50) AR	2,057,000	1,054,945	51.29%
51) HI	877,000	429,013	48.92%

Total Turnout as a Percentage of CSAE Nov Eligibles 2004 vs 2000

Ranked By Percent Point Difference

President - General Races

ST	2004 VAP	2004 Turnout	2004	2000	— -2004 - 2000 —	
			% VAP Voted	% VAP Voted	Point Diff /	% Diff
SD	569,000	388,215	68.23	57.61	10.62 /	18.43
FL	11,904,000	7,609,810	63.93	53.36	10.57 /	19.81
OH	8,486,000	5,627,903	66.32	56.38	9.94 /	17.63
NH	942,000	677,662	71.94	62.74	9.20 /	14.66
NM	1,322,000	756,204	57.20	48.24	8.96 /	18.57
NV	1,528,000	829,587	54.29	45.34	8.95 /	19.74
PA	9,230,000	5,765,764	62.47	53.67	8.80 /	16.40
AZ	3,768,000	2,012,585	53.41	44.64	8.77 /	19.65
DC	391,000	227,586	58.21	49.48	8.73 /	17.64
GA	6,135,000	3,298,790	53.77	45.31	8.46 /	18.67
OR	2,581,000	1,836,782	71.17	63.00	8.17 /	12.97
MD	3,804,000	2,384,214	62.68	54.55	8.13 /	14.90
MN	3,658,000	2,828,370	77.32	69.26	8.06 /	11.64
WI	4,057,000	2,998,007	73.90	66.31	7.59 /	11.45
IA	2,190,000	1,506,908	68.81	61.25	7.56 /	12.34
ME	984,000	740,748	75.28	67.76	7.52 /	11.10
CO	3,275,000	2,129,630	65.03	57.55	7.48 /	13.00
OK	2,581,000	1,463,758	56.71	49.41	7.30 /	14.77
MO	4,242,000	2,731,364	64.39	57.39	7.00 /	12.20
MI	7,289,000	4,839,252	66.39	59.39	7.00 /	11.79
NJ	5,702,000	3,611,691	63.34	56.43	6.91 /	12.25
WV	1,423,000	755,659	53.10	46.26	6.84 /	14.79
NC	6,208,000	3,501,007	56.40	49.62	6.78 /	13.66
VA	5,290,000	3,198,360	60.46	53.93	6.53 /	12.11
KY	3,134,000	1,795,860	57.30	51.15	6.15 /	12.02
TN	4,462,000	2,437,319	54.62	49.04	5.58 /	11.38
HI	877,000	429,013	48.92	43.49	5.43 /	12.49
IL	8,544,000	5,275,415	61.74	56.44	5.30 /	9.39
CA	20,754,000	12,419,857	59.84	54.61	5.23 /	9.58
CT	2,390,000	1,578,769	66.06	60.86	5.20 /	8.54
SC	3,120,000	1,617,730	51.85	46.68	5.17 /	11.08
ID	985,000	598,376	60.75	55.61	5.14 /	9.24
UT	1,587,000	927,844	58.47	53.34	5.13 /	9.62
DE	601,000	375,190	62.43	57.36	5.07 /	8.84
WA	4,370,000	2,859,084	65.43	60.37	5.06 /	8.38
NE	1,256,000	778,186	61.96	56.95	5.01 /	8.80
MS	2,155,000	1,139,826	52.89	48.21	4.68 /	9.71
KS	1,954,000	1,187,756	60.79	56.20	4.59 /	8.17
AL	3,419,000	1,883,415	55.09	50.59	4.50 /	8.90
NY	12,496,000	7,391,036	59.15	54.73	4.42 /	8.08
TX	14,197,000	7,410,749	52.20	47.81	4.39 /	9.18
AR	2,057,000	1,054,945	51.29	46.93	4.36 /	9.29
ND	483,000	312,833	64.77	60.43	4.34 /	7.18
IN	4,572,000	2,468,002	53.98	49.66	4.32 /	8.70
MA	4,501,000	2,905,360	64.55	60.44	4.11 /	6.80
WY	380,000	243,428	64.06	60.32	3.74 /	6.20
LA	3,310,000	1,943,106	58.70	54.99	3.71 /	6.75
RI	752,000	437,134	58.13	54.72	3.41 /	6.23
AK	447,000	312,598	69.93	67.19	2.74 /	4.08
MT	709,000	450,434	63.53	61.16	2.37 /	3.88
VT	470,000	312,309	66.45	64.83	1.62 /	2.50

Turnout as a Percentage of CSAE Nov Eligibles 2004 vs 2000

State	2004 VAP	2004 Turnout	2004% VAP Voted	2000% VAP Voted	+/- 04-00 points
2004 Battleground States					
AR	2,057,000	1,054,945	51.29	46.93	4.35
AZ	3,768,000	2,012,585	53.41	44.64	8.77
CO	3,275,000	2,129,630	65.03	57.55	7.48
FL	11,904,000	7,609,810	63.93	53.36	10.57
IA	2,190,000	1,506,908	68.81	61.25	7.56
MI	7,289,000	4,839,252	66.39	59.39	7.00
MN	3,658,000	2,828,370	77.32	69.26	8.06
MO	4,242,000	2,731,364	64.39	57.39	7.00
NH	942,000	677,662	71.94	62.74	9.20
NM	1,322,000	756,204	57.20	48.24	8.97
NV	1,528,000	829,587	54.29	45.34	8.95
OH	8,486,000	5,627,903	66.32	56.38	9.94
OR	2,581,000	1,836,782	71.17	63.00	8.17
PA	9,230,000	5,765,764	62.47	53.67	8.80
WA	4,370,000	2,859,084	65.43	60.37	5.05
WV	1,423,000	755,659	53.10	46.26	6.84
WI	4,057,000	2,998,007	73.90	66.31	7.59
Sub Total	72,322,000	46,819,516	64.74	56.46	8.28
All Other States					
AL	3,419,000	1,883,415	55.09	50.59	4.50
AK	447,000	312,598	69.93	67.19	2.74
CA	20,754,000	12,419,857	59.84	54.61	5.24
CT	2,390,000	1,578,769	66.06	60.86	5.19
DE	601,000	375,190	62.43	57.36	5.07
DC	391,000	227,586	58.21	49.48	8.72
GA	6,135,000	3,298,790	53.77	45.31	8.46
HI	877,000	429,013	48.92	43.49	5.43
ID	985,000	598,376	60.75	55.61	5.14
IL	8,544,000	5,275,415	61.74	56.44	5.30
IN	4,572,000	2,468,002	53.98	49.66	4.32
KS	1,954,000	1,187,756	60.79	56.20	4.59
KY	3,134,000	1,795,860	57.30	51.15	6.15
LA	3,310,000	1,943,106	61.73	54.99	6.74
ME	984,000	740,748	75.28	67.76	7.52
MD	3,804,000	2,384,214	62.68	54.55	8.13
MA	4,501,000	2,905,360	64.55	60.44	4.11
MS	2,155,000	1,139,826	52.89	48.21	4.68
MT	709,000	450,434	63.53	61.16	2.37
NE	1,256,000	778,186	61.96	56.95	5.01
NJ	5,702,000	3,611,691	63.34	56.43	6.91
NY	12,496,000	7,391,036	59.15	54.73	4.42
NC	6,208,000	3,501,007	56.40	49.62	6.77
ND	483,000	312,833	64.77	60.43	4.34
OK	2,581,000	1,463,758	56.71	49.41	7.30
RI	752,000	437,134	58.13	54.72	3.41
SC	3,120,000	1,617,730	51.85	46.68	5.17
SD	569,000	388,215	68.23	57.61	10.62
TN	4,462,000	2,437,319	54.62	49.04	5.59
TX	14,197,000	7,410,749	52.20	47.81	4.39
UT	1,587,000	927,844	58.47	53.34	5.13
VT	470,000	312,309	66.45	64.83	1.62
VA	5,290,000	3,198,360	60.46	53.93	6.53
WY	380,000	243,428	64.06	60.32	3.74
Sub Total	129,219,000	75,445,914	58.39	53.02	5.37
Total	201,541,000	122,265,430	60.67	54.25	6.42

Ranked Order - 2004

Democratic President - General Turnout as a Percentage of CSAE Nov Eligibles

	2004 VAP	2004 Turnout	2004 % VAP Voted
1) DC	391,000	202,970	51.91%
2) ME	984,000	396,842	40.33%
3) MA	4,501,000	1,803,800	40.08%
4) MN	3,658,000	1,445,014	39.50%
5) VT	470,000	184,067	39.16%
6) WI	4,057,000	1,489,504	36.71%
7) OR	2,581,000	943,163	36.54%
8) NH	942,000	340,511	36.15%
9) CT	2,390,000	857,488	35.88%
10) MD	3,804,000	1,334,493	35.08%
11) WA	4,370,000	1,510,201	34.56%
12) RI	752,000	259,760	34.54%
13) NY	12,496,000	4,314,280	34.53%
14) MI	7,289,000	2,479,183	34.01%
15) IA	2,190,000	741,898	33.88%
16) IL	8,544,000	2,891,989	33.85%
17) NJ	5,702,000	1,911,430	33.52%
18) DE	601,000	200,152	33.30%
19) CA	20,754,000	6,745,485	32.50%
20) OH	8,486,000	2,741,165	32.30%
21) PA	9,230,000	2,938,095	31.83%
22) CO	3,275,000	1,001,732	30.59%
23) FL	11,904,000	3,583,544	30.10%
24) MO	4,242,000	1,259,171	29.68%
25) NM	1,322,000	370,942	28.06%
26) VA	5,290,000	1,454,742	27.50%
27) HI	877,000	231,708	26.42%
28) SD	569,000	149,244	26.23%
29) NV	1,528,000	397,190	25.99%
30) AK	447,000	111,025	24.84%
31) LA	3,310,000	820,299	24.78%
32) NC	6,208,000	1,525,849	24.58%
33) MT	709,000	173,710	24.50%
34) AZ	3,768,000	893,524	23.71%
35) TN	4,462,000	1,036,477	23.23%
36) ND	483,000	111,052	22.99%
37) WV	1,423,000	326,541	22.95%
38) AR	2,057,000	469,953	22.85%
39) KY	3,134,000	712,733	22.74%
40) GA	6,135,000	1,366,149	22.27%
41) KS	1,954,000	434,993	22.26%
42) MS	2,155,000	457,768	21.24%
43) SC	3,120,000	661,699	21.21%
44) IN	4,572,000	969,011	21.19%
45) AL	3,419,000	693,933	20.30%
46) NE	1,256,000	254,328	20.25%
47) TX	14,197,000	2,832,704	19.95%
48) OK	2,581,000	503,966	19.53%
49) WY	380,000	70,776	18.63%
50) ID	985,000	181,098	18.39%
51) UT	1,587,000	241,199	15.20%

Democratic Turnout as a Percentage of CSAE Nov Eligibles 2004 vs 2000
Ranked By Percent Point Difference
President - General Races

ST	2004 VAP	2004 Turnout	2004 % VAP Voted	2000 % VAP Voted	— -2004 - 2000 — Point Diff /	% Diff
DC	391,000	202,970	51.91	42.14	9.77 /	23.18
ME	984,000	396,842	40.33	33.26	7.07 /	21.26
OR	2,581,000	943,163	36.54	29.58	6.96 /	23.53
NH	942,000	340,511	36.15	29.37	6.78 /	23.08
VT	470,000	184,067	39.16	32.82	6.34 /	19.32
MN	3,658,000	1,445,014	39.50	33.18	6.32 /	19.05
AK	447,000	111,025	24.84	18.59	6.25 /	33.62
CO	3,275,000	1,001,732	30.59	24.40	6.19 /	25.37
OH	8,486,000	2,741,165	32.30	26.18	6.12 /	23.38
NV	1,528,000	397,190	25.99	20.85	5.14 /	24.65
WI	4,057,000	1,489,504	36.71	31.72	4.99 /	15.73
NM	1,322,000	370,942	28.06	23.11	4.95 /	21.42
PA	9,230,000	2,938,095	31.83	27.15	4.68 /	17.24
SD	569,000	149,244	26.23	21.64	4.59 /	21.21
WA	4,370,000	1,510,201	34.56	30.28	4.28 /	14.13
MD	3,804,000	1,334,493	35.08	30.84	4.24 /	13.75
IA	2,190,000	741,898	33.88	29.73	4.15 /	13.96
MT	709,000	173,710	24.50	20.41	4.09 /	20.04
FL	11,904,000	3,583,544	30.10	26.06	4.04 /	15.50
MA	4,501,000	1,803,800	40.08	36.15	3.93 /	10.87
AZ	3,768,000	893,524	23.71	19.97	3.74 /	18.73
MI	7,289,000	2,479,183	34.01	30.45	3.56 /	11.69
VA	5,290,000	1,454,742	27.50	23.96	3.54 /	14.77
CA	20,754,000	6,745,485	32.50	29.19	3.31 /	11.34
NC	6,208,000	1,525,849	24.58	21.44	3.14 /	14.65
IL	8,544,000	2,891,989	33.85	30.81	3.04 /	9.87
ID	985,000	181,098	18.39	15.37	3.02 /	19.65
ND	483,000	111,052	22.99	19.98	3.01 /	15.07
GA	6,135,000	1,366,149	22.27	19.48	2.79 /	14.32
MO	4,242,000	1,259,171	29.68	27.02	2.66 /	9.84
HI	877,000	231,708	26.42	24.27	2.15 /	8.86
SC	3,120,000	661,699	21.21	19.09	2.12 /	11.11
WY	380,000	70,776	18.63	16.71	1.92 /	11.49
WV	1,423,000	326,541	22.95	21.09	1.86 /	8.82
NJ	5,702,000	1,911,430	33.52	31.67	1.85 /	5.84
CT	2,390,000	857,488	35.88	34.03	1.85 /	5.44
TX	14,197,000	2,832,704	19.95	18.16	1.79 /	9.86
DE	601,000	200,152	33.30	31.54	1.76 /	5.58
MS	2,155,000	457,768	21.24	19.62	1.62 /	8.26
KY	3,134,000	712,733	22.74	21.16	1.58 /	7.47
NY	12,496,000	4,314,280	34.53	32.95	1.58 /	4.80
KS	1,954,000	434,993	22.26	20.93	1.33 /	6.35
AR	2,057,000	469,953	22.85	21.53	1.32 /	6.13
NE	1,256,000	254,328	20.25	18.94	1.31 /	6.92
UT	1,587,000	241,199	15.20	14.05	1.15 /	8.19
RI	752,000	259,760	34.54	33.40	1.14 /	3.41
IN	4,572,000	969,011	21.19	20.37	0.82 /	4.03
OK	2,581,000	503,966	19.53	18.99	0.54 /	2.84
LA	3,310,000	820,299	24.78	24.68	0.10 /	0.41
TN	4,462,000	1,036,477	23.23	23.19	0.04 /	0.17
AL	3,419,000	693,933	20.30	21.03	-0.73 /	-3.47

Democratic Turnout as a Percentage of CSAE Nov Eligibles 2004 vs 2000

State	2004 VAP	2004 Turnout	2004% VAP Voted	2000% VAP Voted	+/- 04-00 points
2004 Battleground States					
AR	2,057,000	469,953	22.85	21.53	1.32
AZ	3,768,000	893,524	23.71	19.97	3.74
CO	3,275,000	1,001,732	30.59	24.40	6.19
FL	11,904,000	3,583,544	30.10	26.06	4.05
IA	2,190,000	741,898	33.88	29.73	4.15
MI	7,289,000	2,479,183	34.01	30.45	3.56
MN	3,658,000	1,445,014	39.50	33.18	6.32
MO	4,242,000	1,259,171	29.68	27.02	2.66
NH	942,000	340,511	36.15	29.37	6.78
NM	1,322,000	370,942	28.06	23.11	4.95
NV	1,528,000	397,190	25.99	20.85	5.15
OH	8,486,000	2,741,165	32.30	26.18	6.12
OR	2,581,000	943,163	36.54	29.58	6.96
PA	9,230,000	2,938,095	31.83	27.15	4.68
WA	4,370,000	1,510,201	34.56	30.28	4.28
WI	4,057,000	1,489,504	36.71	31.72	5.00
WV	1,423,000	326,541	22.95	21.09	1.86
Sub Total	72,322,000	22,931,331	31.71	27.18	4.52
All Other States					
AL	3,419,000	693,933	20.30	21.03	-0.73
AK	447,000	111,025	24.84	18.59	6.25
CA	20,754,000	6,745,485	32.50	29.19	3.31
CT	2,390,000	857,488	35.88	34.03	1.85
DE	601,000	200,152	33.30	31.54	1.77
DC	391,000	202,970	51.91	42.14	9.77
GA	6,135,000	1,366,149	22.27	19.48	2.79
HI	877,000	231,708	26.42	24.27	2.16
ID	985,000	181,098	18.39	15.37	3.02
IL	8,544,000	2,891,989	33.85	30.81	3.03
IN	4,572,000	969,011	21.19	20.37	0.83
KS	1,954,000	434,993	22.26	20.93	1.34
KY	3,134,000	712,733	22.74	21.16	1.58
LA	3,310,000	820,299	24.78	24.68	0.11
ME	984,000	396,842	40.33	33.26	7.07
MD	3,804,000	1,334,493	35.08	30.84	4.25
MA	4,501,000	1,803,800	40.08	36.15	3.93
MS	2,155,000	457,768	21.24	19.62	1.62
MT	709,000	173,710	24.50	20.41	4.10
NE	1,256,000	254,328	20.25	18.94	1.31
NJ	5,702,000	1,911,430	33.52	31.67	1.85
NY	12,496,000	4,314,280	34.53	32.95	1.57
NC	6,208,000	1,525,849	24.58	21.44	3.14
ND	483,000	111,052	22.99	19.98	3.02
OK	2,581,000	503,966	19.53	18.99	0.54
RI	752,000	259,760	34.54	33.40	1.14
SC	3,120,000	661,699	21.21	19.09	2.11
SD	569,000	149,244	26.23	21.64	4.59
TN	4,462,000	1,036,477	23.23	23.19	0.04
TX	14,197,000	2,832,704	19.95	18.16	1.79
UT	1,587,000	241,199	15.20	14.05	1.15
VT	470,000	184,067	39.16	32.82	6.34
VA	5,290,000	1,454,742	27.50	23.96	3.54
WY	380,000	70,776	18.63	16.71	1.92
Sub Total	129,219,000	36,097,219	27.93	25.73	2.21
Total	201,541,000	59,028,550	29.29	26.25	3.04

Ranked Order - 2004

Republican President - General Turnout as a Percentage of CSAE Nov Eligibles

	2004 VAP	2004 Turnout	2004 % VAP Voted
1) WY	380,000	167,629	44.11%
2) AK	447,000	190,889	42.70%
3) UT	1,587,000	663,742	41.82%
4) ID	985,000	409,235	41.55%
5) SD	569,000	232,584	40.88%
6) NE	1,256,000	512,814	40.83%
7) ND	483,000	196,651	40.71%
8) KS	1,954,000	736,456	37.69%
9) MT	709,000	266,063	37.53%
10) OK	2,581,000	959,792	37.19%
11) MN	3,658,000	1,346,695	36.82%
12) WI	4,057,000	1,478,120	36.43%
13) NH	942,000	331,237	35.16%
14) AL	3,419,000	1,176,394	34.41%
15) IA	2,190,000	751,957	34.34%
16) MO	4,242,000	1,455,713	34.32%
17) KY	3,134,000	1,069,439	34.12%
18) OH	8,486,000	2,859,764	33.70%
19) CO	3,275,000	1,101,255	33.63%
20) OR	2,581,000	866,831	33.59%
21) ME	984,000	330,201	33.56%
22) FL	11,904,000	3,964,522	33.30%
23) LA	3,310,000	1,102,169	33.30%
24) VA	5,290,000	1,716,959	32.46%
25) IN	4,572,000	1,479,438	32.36%
26) TX	14,197,000	4,526,917	31.89%
27) MI	7,289,000	2,313,746	31.74%
28) NC	6,208,000	1,961,166	31.59%
29) MS	2,155,000	672,660	31.21%
30) GA	6,135,000	1,914,254	31.20%
31) TN	4,462,000	1,384,375	31.03%
32) PA	9,230,000	2,793,847	30.27%
33) SC	3,120,000	937,974	30.06%
34) WA	4,370,000	1,304,894	29.86%
35) WV	1,423,000	423,550	29.76%
36) AZ	3,768,000	1,104,294	29.31%
37) NJ	5,702,000	1,670,003	29.29%
38) CT	2,390,000	693,826	29.03%
39) DE	601,000	171,660	28.56%
40) NM	1,322,000	376,930	28.51%
41) AR	2,057,000	572,898	27.85%
42) IL	8,544,000	2,346,608	27.46%
43) NV	1,528,000	418,690	27.40%
44) MD	3,804,000	1,024,703	26.94%
45) CA	20,754,000	5,509,826	26.55%
46) VT	470,000	121,180	25.78%
47) MA	4,501,000	1,071,109	23.80%
48) NY	12,496,000	2,962,567	23.71%
49) RI	752,000	169,046	22.48%
50) HI	877,000	194,191	22.14%
51) DC	391,000	21,256	5.44%

Republican Turnout as a Percentage of CSAE Nov Eligibles 2004 vs 2000
 Ranked By Percent Point Difference
 President - General Races

ST	2004 VAP	2004 Turnout	2004		2000		— -2004 - 2000 —	
			% VAP Voted	% VAP Voted	% VAP Voted	% VAP Voted	Point Diff /	% Diff
OK	2,581,000	959,792	37.19	29.80	7.39 /	24.80		
FL	11,904,000	3,964,522	33.30	26.06	7.24 /	27.78		
NJ	5,702,000	1,670,003	29.29	22.74	6.55 /	28.80		
AZ	3,768,000	1,104,294	29.31	22.78	6.53 /	28.67		
GA	6,135,000	1,914,254	31.20	24.77	6.43 /	25.96		
UT	1,587,000	663,742	41.82	35.65	6.17 /	17.31		
SD	569,000	232,584	40.88	34.74	6.14 /	17.67		
TN	4,462,000	1,384,375	31.03	25.08	5.95 /	23.72		
HI	877,000	194,191	22.14	16.29	5.85 /	35.91		
AL	3,419,000	1,176,394	34.41	28.57	5.84 /	20.44		
WV	1,423,000	423,550	29.76	24.02	5.74 /	23.90		
CT	2,390,000	693,826	29.03	23.40	5.63 /	24.06		
OH	8,486,000	2,859,764	33.70	28.18	5.52 /	19.59		
NM	1,322,000	376,930	28.51	23.08	5.43 /	23.53		
MO	4,242,000	1,455,713	34.32	28.94	5.38 /	18.59		
NE	1,256,000	512,814	40.83	35.45	5.38 /	15.18		
PA	9,230,000	2,793,847	30.27	24.92	5.35 /	21.47		
MN	3,658,000	1,346,695	36.82	31.52	5.30 /	16.81		
KY	3,134,000	1,069,439	34.12	28.90	5.22 /	18.06		
KS	1,954,000	736,456	37.69	32.62	5.07 /	15.54		
MD	3,804,000	1,024,703	26.94	21.94	5.00 /	22.79		
RI	752,000	169,046	22.48	17.48	5.00 /	28.60		
NH	942,000	331,237	35.16	30.16	5.00 /	16.58		
NV	1,528,000	418,690	27.40	22.46	4.94 /	21.99		
WI	4,057,000	1,478,120	36.43	31.57	4.86 /	15.39		
IA	2,190,000	751,957	34.34	29.53	4.81 /	16.29		
DE	601,000	171,660	28.56	24.04	4.52 /	18.80		
NY	12,496,000	2,962,567	23.71	19.28	4.43 /	22.98		
CO	3,275,000	1,101,255	33.63	29.21	4.42 /	15.13		
LA	3,310,000	1,102,169	33.30	28.90	4.40 /	15.22		
MI	7,289,000	2,313,746	31.74	27.40	4.34 /	15.84		
OR	2,581,000	866,831	33.59	29.31	4.28 /	14.60		
IN	4,572,000	1,479,438	32.36	28.13	4.23 /	15.04		
ID	985,000	409,235	41.55	37.35	4.20 /	11.24		
VA	5,290,000	1,716,959	32.46	28.30	4.16 /	14.70		
MA	4,501,000	1,071,109	23.80	19.64	4.16 /	21.18		
ND	483,000	196,651	40.71	36.66	4.05 /	11.05		
CA	20,754,000	5,509,826	26.55	22.75	3.80 /	16.70		
NC	6,208,000	1,961,166	31.59	27.80	3.79 /	13.63		
ME	984,000	330,201	33.56	29.79	3.77 /	12.66		
AR	2,057,000	572,898	27.85	24.08	3.77 /	15.66		
TX	14,197,000	4,526,917	31.89	28.35	3.54 /	12.49		
SC	3,120,000	937,974	30.06	26.53	3.53 /	13.31		
MS	2,155,000	672,660	31.21	27.78	3.43 /	12.35		
IL	8,544,000	2,346,608	27.46	24.04	3.42 /	14.23		
AK	447,000	190,889	42.70	39.39	3.31 /	8.40		
WY	380,000	167,629	44.11	40.87	3.24 /	7.93		
WA	4,370,000	1,304,894	29.86	26.91	2.95 /	10.96		
MT	709,000	266,063	37.53	35.74	1.79 /	5.01		
DC	391,000	21,256	5.44	4.43	1.01 /	22.80		
VT	470,000	121,180	25.78	26.38	-0.60 /	-2.27		

Republican Turnout as a Percentage of CSAE Nov Eligibles 2004 vs 2000

State	2004 VAP	2004 Turnout	2004% VAP Voted	2000% VAP Voted	+/- 04-00 points
2004 Battleground States					
AR	2,057,000	572,898	27.85	24.08	3.77
AZ	3,768,000	1,104,294	29.31	22.78	6.53
CO	3,275,000	1,101,255	33.63	29.21	4.42
FL	11,904,000	3,964,522	33.30	26.06	7.24
IA	2,190,000	751,957	34.34	29.53	4.80
MI	7,289,000	2,313,746	31.74	27.40	4.34
MN	3,658,000	1,346,695	36.82	31.52	5.30
MO	4,242,000	1,455,713	34.32	28.94	5.38
NH	942,000	331,237	35.16	30.16	5.00
NM	1,322,000	376,930	28.51	23.08	5.43
NV	1,528,000	418,690	27.40	22.46	4.95
OH	8,486,000	2,859,764	33.70	28.18	5.52
OR	2,581,000	866,831	33.59	29.31	4.28
PA	9,230,000	2,793,847	30.27	24.92	5.35
WA	4,370,000	1,304,894	29.86	26.91	2.95
WI	4,057,000	1,478,120	36.43	31.57	4.86
WV	1,423,000	423,550	29.76	24.02	5.75
Sub Total	72,322,000	23,464,943	32.45	27.14	5.30
All Other States					
AL	3,419,000	1,176,394	34.41	28.57	5.84
AK	447,000	190,889	42.70	39.39	3.32
CA	20,754,000	5,509,826	26.55	22.75	3.80
CT	2,390,000	693,826	29.03	23.40	5.63
DE	601,000	171,660	28.56	24.04	4.52
DC	391,000	21,256	5.44	4.43	1.01
GA	6,135,000	1,914,254	31.20	24.77	6.43
HI	877,000	194,191	22.14	16.29	5.85
ID	985,000	409,235	41.55	37.35	4.19
IL	8,544,000	2,346,608	27.46	24.04	3.43
IN	4,572,000	1,479,438	32.36	28.13	4.23
KS	1,954,000	736,456	37.69	32.62	5.07
KY	3,134,000	1,069,439	34.12	28.90	5.22
LA	3,310,000	1,102,169	33.30	28.90	4.40
ME	984,000	330,201	33.56	29.79	3.76
MD	3,804,000	1,024,703	26.94	21.94	5.00
MA	4,501,000	1,071,109	23.80	19.64	4.15
MS	2,155,000	672,660	31.21	27.78	3.43
MT	709,000	266,063	37.53	35.74	1.79
NE	1,256,000	512,814	40.83	35.45	5.38
NJ	5,702,000	1,670,003	29.29	22.74	6.55
NY	12,496,000	2,962,567	23.71	19.28	4.43
NC	6,208,000	1,961,166	31.59	27.80	3.79
ND	483,000	196,651	40.71	36.66	4.06
OK	2,581,000	959,792	37.19	29.80	7.39
RI	752,000	169,046	22.48	17.48	5.00
SC	3,120,000	937,974	30.06	26.53	3.53
SD	569,000	232,584	40.88	34.74	6.14
TN	4,462,000	1,384,375	31.03	25.08	5.94
TX	14,197,000	4,526,917	31.89	28.35	3.54
UT	1,587,000	663,742	41.82	35.65	6.18
VT	470,000	121,180	25.78	26.38	-0.60
VA	5,290,000	1,716,959	32.46	28.30	4.16
WY	380,000	167,629	44.11	40.87	3.24
Sub Total	129,219,000	38,563,776	29.84	25.32	4.52
Total	201,541,000	62,028,719	30.78	25.97	4.81

Total Turnout as a Percentage of CSAE Nov Eligibles 2004 vs 2000 - 1984
 President - General Races

ST	2004 VAP	2004 Turnout	2004	2000		1996		1992		1988		1984	
			% VAP Voted	% VAP Voted	+/-04-00 Points	% VAP Voted	+/-04-96 Points	% VAP Voted	+/-04-92 Points	% VAP Voted	+/-04-88 Points	% VAP Voted	+/-04-84 Points
AL	3,419,000	1,883,415	55.09	50.59	4.50	48.42	6.67	55.47	-0.38	47.08	8.01	50.94	4.15
AK	447,000	312,598	69.93	67.19	2.74	59.96	9.97	67.85	2.08	56.69	13.24	66.54	3.39
AZ	3,768,000	2,012,585	53.41	44.64	8.77	45.36	8.05	53.86	-0.45	47.89	5.52	47.17	6.24
AR	2,057,000	1,054,945	51.29	46.93	4.36	47.26	4.03	53.47	-2.18	48.60	2.69	53.34	-2.05
CA	20,754,000	12,419,857	59.84	54.61	5.23	51.62	8.22	59.41	0.43	55.23	4.61	56.68	3.16
CO	3,275,000	2,129,630	65.03	57.55	7.48	54.38	10.65	62.05	2.98	59.10	5.93	59.15	5.88
CT	2,390,000	1,578,769	66.06	60.86	5.20	57.88	8.18	66.96	-0.90	60.44	5.62	63.81	2.25
DE	601,000	375,190	62.43	57.36	5.07	50.02	12.41	56.48	5.95	51.63	10.80	55.95	6.48
DC	391,000	227,586	58.21	49.48	8.73	43.70	14.51	51.49	6.72	42.39	15.82	45.54	12.67
FL	11,904,000	7,609,810	63.93	53.36	10.57	50.76	13.17	54.68	9.25	48.20	15.73	52.15	11.78
GA	6,135,000	3,298,790	53.77	45.31	8.46	43.17	10.60	47.16	6.61	39.90	13.87	42.44	11.33
HI	877,000	429,013	48.92	43.49	5.43	44.19	4.73	47.56	1.36	47.58	1.34	48.67	0.25
ID	985,000	598,376	60.75	55.61	5.14	59.97	0.78	65.42	-4.67	60.50	0.25	62.96	-2.21
IL	8,544,000	5,275,415	61.74	56.44	5.30	52.20	9.54	62.22	-0.48	57.00	4.74	60.80	0.94
IN	4,572,000	2,468,002	53.98	49.66	4.32	49.84	4.14	55.67	-1.69	53.96	0.02	56.75	-2.77
IA	2,190,000	1,506,908	68.81	61.25	7.56	58.57	10.24	65.60	3.21	59.99	8.82	64.19	4.62
KS	1,954,000	1,187,756	60.79	56.20	4.59	57.70	3.09	63.72	-2.93	56.01	4.78	58.84	1.95
KY	3,134,000	1,795,860	57.30	51.15	6.15	47.82	9.48	53.51	3.79	49.09	8.21	51.99	5.31
LA	3,310,000	1,943,106	58.70	54.99	3.71	57.31	1.39	59.39	-0.69	55.48	3.22	59.04	-0.34
ME	984,000	740,748	75.28	67.76	7.52	64.39	10.89	73.94	1.34	62.43	12.85	65.62	9.66
MD	3,804,000	2,384,214	62.68	54.55	8.13	49.26	13.42	56.39	6.29	50.59	12.09	52.47	10.21
MA	4,501,000	2,905,360	64.55	60.44	4.11	57.56	6.99	62.87	1.68	60.54	4.01	60.61	3.94
MI	7,289,000	4,839,252	66.39	59.39	7.00	55.27	11.12	62.84	3.55	55.16	11.23	58.26	8.13
MN	3,658,000	2,828,370	77.32	69.26	8.06	64.79	12.53	72.31	5.01	67.25	10.07	69.41	7.91
MS	2,155,000	1,139,826	52.89	48.21	4.68	45.37	7.52	52.31	0.58	51.75	1.14	53.72	-0.83
MO	4,242,000	2,731,364	64.39	57.39	7.00	54.20	10.19	62.07	2.32	56.06	8.33	58.35	6.04
MT	709,000	450,434	63.53	61.16	2.37	64.24	-0.71	68.78	-5.25	64.27	-0.74	68.52	-4.99
NE	1,256,000	778,186	61.96	56.95	5.01	56.83	5.13	63.79	-1.83	58.28	3.68	57.96	4.00
NV	1,528,000	829,587	54.29	45.34	8.95	40.09	14.20	52.09	2.20	43.16	11.13	41.25	13.04
NH	942,000	677,662	71.94	62.74	9.20	57.24	14.70	64.27	7.67	57.03	14.91	53.57	18.37
NJ	5,702,000	3,611,691	63.34	56.43	6.91	54.99	8.35	60.38	2.96	56.89	6.45	60.82	2.52
NM	1,322,000	756,204	57.20	48.24	8.96	47.90	9.30	52.78	4.42	51.87	5.33	54.72	2.48
NY	12,496,000	7,391,036	59.15	54.73	4.42	50.80	8.35	55.85	3.30	52.61	6.54	55.91	3.24
NC	6,208,000	3,501,007	56.40	49.62	6.78	45.52	10.88	50.36	6.04	43.95	12.45	47.83	8.57
ND	483,000	312,833	64.77	60.43	4.34	56.68	8.09	66.41	-1.64	64.62	0.15	67.31	-2.54
OH	8,486,000	5,627,903	66.32	56.38	9.94	55.33	10.99	61.37	4.95	55.57	10.75	58.71	7.61
OK	2,581,000	1,463,758	56.71	49.41	7.30	49.99	6.72	59.65	-2.94	51.86	4.85	56.95	-0.24
OR	2,581,000	1,836,782	71.17	63.00	8.17	60.19	10.98	68.22	2.95	59.37	11.80	62.83	8.34
PA	9,230,000	5,765,764	62.47	53.67	8.80	49.63	12.84	55.09	7.38	50.91	11.56	55.17	7.30
RI	752,000	437,134	58.13	54.72	3.41	52.60	5.53	61.53	-3.40	55.81	2.32	58.56	-0.43
SC	3,120,000	1,617,730	51.85	46.68	5.17	41.07	10.78	45.43	6.42	39.58	12.27	41.41	10.44
SD	569,000	388,215	68.23	57.61	10.62	61.33	6.90	66.19	2.04	63.49	4.74	65.14	3.09
TN	4,462,000	2,437,319	54.62	49.04	5.58	47.27	7.35	52.45	2.17	45.68	8.94	49.80	4.82
TX	14,197,000	7,410,749	52.20	47.81	4.39	44.51	7.69	52.09	0.11	49.13	3.07	52.26	-0.06
UT	1,587,000	927,844	58.47	53.34	5.13	51.12	7.35	64.19	-5.72	61.97	-3.50	64.38	-5.91
VT	470,000	312,309	66.45	64.83	1.62	58.87	7.58	68.49	-2.04	59.93	6.52	61.08	5.37
VA	5,290,000	3,198,360	60.46	53.93	6.53	49.62	10.84	54.91	5.55	49.57	10.89	51.96	8.50
WA	4,370,000	2,859,084	65.43	60.37	5.06	58.22	7.21	63.19	2.24	55.17	10.26	59.34	6.09
WV	1,423,000	755,659	53.10	46.26	6.84	46.12	6.98	50.35	2.75	48.39	4.71	53.90	-0.80
WI	4,057,000	2,998,007	73.90	66.31	7.59	58.07	15.83	69.46	4.44	62.24	11.66	64.59	9.31
WY	380,000	243,428	64.06	60.32	3.74	61.50	2.56	61.53	2.53	55.87	8.19	59.42	4.64
Overall:	201,541,000	122,265,430	60.67	54.25	6.42	51.48	9.19	58.09	2.58	53.09	7.58	56.04	4.62

Total Turnout as a Percentage of CSAE Nov Eligibles 2004 vs 1980 - 1964
 President - General Races

ST	2004 VAP	2004 Turnout	2004	1980		1976		1972		1968		1964	
			% VAP Voted	% VAP Voted	+/-04-80 Points	% VAP Voted	+/-04-76 Points	% VAP Voted	+/-04-72 Points	% VAP Voted	+/-04-68 Points	% VAP Voted	+/-04-64 Points
AL	3,419,000	1,883,415	55.09	49.12	5.97	46.53	8.56	43.07	12.02	52.79	2.30	36.02	19.07
AK	447,000	312,598	69.93	58.47	11.46	52.58	17.35	47.61	22.32	53.57	16.36	48.04	21.89
AZ	3,768,000	2,012,585	53.41	45.95	7.46	46.39	7.02	48.07	5.34	50.67	2.74	56.96	-3.55
AR	2,057,000	1,054,945	51.29	51.89	-0.60	51.51	-0.22	48.14	3.15	53.96	-2.67	51.04	0.25
CA	20,754,000	12,419,857	59.84	54.90	4.94	54.26	5.58	62.67	-2.83	64.54	-4.70	68.71	-8.87
CO	3,275,000	2,129,630	65.03	57.55	7.48	59.30	5.73	60.64	4.39	65.26	-0.23	68.40	-3.37
CT	2,390,000	1,578,769	66.06	63.63	2.43	65.54	0.52	69.08	-3.02	71.38	-5.32	74.03	-7.97
DE	601,000	375,190	62.43	55.38	7.05	59.40	3.03	64.17	-1.74	68.93	-6.50	69.66	-7.23
DC	391,000	227,586	58.21	37.13	21.08	34.60	23.61	32.36	25.85	36.06	22.15	41.12	17.09
FL	11,904,000	7,609,810	63.93	51.90	12.03	51.53	12.40	50.53	13.40	54.91	9.02	52.73	11.20
GA	6,135,000	3,298,790	53.77	41.66	12.11	42.05	11.72	37.31	16.46	43.81	9.96	43.11	10.66
HI	877,000	429,013	48.92	47.69	1.23	51.20	-2.28	54.05	-5.13	59.35	-10.43	59.05	-10.13
ID	985,000	598,376	60.75	69.32	-8.57	60.90	-0.15	63.09	-2.34	72.61	-11.86	75.97	-15.22
IL	8,544,000	5,275,415	61.74	60.48	1.26	62.08	-0.34	64.54	-2.80	70.88	-9.14	74.27	-12.53
IN	4,572,000	2,468,002	53.98	58.23	-4.25	60.62	-6.64	61.47	-7.49	70.65	-16.67	72.40	-18.42
IA	2,190,000	1,506,908	68.81	63.66	5.15	64.25	4.56	64.66	4.15	69.40	-0.59	71.02	-2.21
KS	1,954,000	1,187,756	60.79	57.60	3.19	58.94	1.85	59.41	1.38	64.41	-3.62	64.26	-3.47
KY	3,134,000	1,795,860	57.30	50.30	7.00	48.53	8.77	48.13	9.17	51.03	6.27	52.65	4.65
LA	3,310,000	1,943,106	58.70	54.37	4.33	48.55	10.15	44.00	14.70	55.12	3.58	47.20	11.50
ME	984,000	740,748	75.28	65.62	9.66	65.65	9.63	61.97	13.31	67.75	7.53	66.72	8.56
MD	3,804,000	2,384,214	62.68	51.37	11.31	51.30	11.38	51.73	10.95	55.38	7.30	54.86	7.82
MA	4,501,000	2,905,360	64.55	61.61	2.94	64.61	-0.06	64.99	-0.44	69.69	-5.14	72.55	-8.00
MI	7,289,000	4,839,252	66.39	61.10	5.29	60.06	6.33	60.85	5.54	66.66	-0.27	67.79	-1.40
MN	3,658,000	2,828,370	77.32	71.05	6.27	71.95	5.37	69.03	8.29	73.20	4.12	74.81	2.51
MS	2,155,000	1,139,826	52.89	52.38	0.51	48.57	4.32	44.49	8.40	53.30	-0.41	34.10	18.79
MO	4,242,000	2,731,364	64.39	59.30	5.09	57.76	6.63	57.76	6.63	63.83	0.56	65.84	-1.45
MT	709,000	450,434	63.53	65.93	-2.40	64.21	-0.68	68.01	-4.48	68.77	-5.24	71.08	-7.55
NE	1,256,000	778,186	61.96	57.48	4.48	57.11	4.85	57.34	4.62	60.87	1.09	67.45	-5.49
NV	1,528,000	829,587	54.29	42.81	11.48	42.32	11.97	48.21	6.08	56.49	-2.20	60.19	-5.90
NH	942,000	677,662	71.94	58.09	13.85	57.56	14.38	64.37	7.57	70.12	1.82	73.12	-1.18
NJ	5,702,000	3,611,691	63.34	57.96	5.38	61.03	2.31	63.26	0.08	68.28	-4.94	71.55	-8.21
NM	1,322,000	756,204	57.20	52.29	4.91	54.06	3.14	57.91	-0.71	61.07	-3.87	63.69	-6.49
NY	12,496,000	7,391,036	59.15	51.59	7.56	54.72	4.43	60.35	-1.20	62.34	-3.19	67.41	-8.26
NC	6,208,000	3,501,007	56.40	43.77	12.63	43.16	13.24	42.98	13.42	54.27	2.13	51.84	4.56
ND	483,000	312,833	64.77	65.84	-1.07	68.48	-3.71	69.09	-4.32	69.83	-5.06	73.41	-8.64
OH	8,486,000	5,627,903	66.32	56.08	10.24	55.95	10.37	58.22	8.10	63.80	2.52	66.21	0.11
OK	2,581,000	1,463,758	56.71	53.40	3.31	54.69	2.02	56.43	0.28	60.81	-4.10	62.79	-6.08
OR	2,581,000	1,836,782	71.17	62.88	8.29	60.58	10.59	61.82	9.35	66.21	4.96	68.26	2.91
PA	9,230,000	5,765,764	62.47	52.72	9.75	55.25	7.22	57.08	5.39	65.71	-3.24	67.86	-5.39
RI	752,000	437,134	58.13	61.37	-3.24	62.39	-4.26	64.97	-6.84	68.02	-9.89	71.71	-13.58
SC	3,120,000	1,617,730	51.85	40.90	10.95	40.53	11.32	38.18	13.67	46.54	5.31	38.79	13.06
SD	569,000	388,215	68.23	67.85	0.38	65.08	3.15	70.19	-1.96	72.87	-4.64	75.74	-7.51
TN	4,462,000	2,437,319	54.62	49.11	5.51	48.63	5.99	43.54	11.08	53.70	0.92	51.67	2.95
TX	14,197,000	7,410,749	52.20	47.25	4.95	47.00	5.20	45.22	6.98	49.02	3.18	44.77	7.43
UT	1,587,000	927,844	58.47	66.25	-7.78	67.06	-8.59	68.85	-10.38	77.39	-18.92	79.49	-21.02
VT	470,000	312,309	66.45	58.92	7.53	56.56	9.89	62.11	4.34	64.56	1.89	68.52	-2.07
VA	5,290,000	3,198,360	60.46	48.58	11.88	48.02	12.44	45.18	15.28	50.48	9.98	41.52	18.94
WA	4,370,000	2,859,084	65.43	59.31	6.12	58.37	7.06	61.75	3.68	66.41	-0.98	68.89	-3.46
WV	1,423,000	755,659	53.10	53.42	-0.32	57.50	-4.40	62.75	-9.65	70.82	-17.72	74.02	-20.92
WI	4,057,000	2,998,007	73.90	68.33	5.57	67.05	6.85	63.15	10.75	66.83	7.07	69.51	4.39
WY	380,000	243,428	64.06	55.22	8.84	55.24	8.82	60.91	3.15	65.91	-1.85	75.11	-11.05
Overall:	201,541,000	122,265,430	60.67	54.71	5.96	55.11	5.55	56.60	4.07	61.92	-1.25	62.84	-2.18

Total Highest Statewide Turnout as a Percentage of CSAE Nov Eligibles 2004 vs 2000 - 1984
 General Election Races

ST	2004 VAP	2004		2000		1996		1992		1988		1984	
		2004 Turnout	% VAP Voted	% VAP Voted	+/-04-00 Points	% VAP Voted	+/-04-96 Points	% VAP Voted	+/-04-92 Points	% VAP Voted	+/-04-88 Points	% VAP Voted	+/-04-84 Points
AK	447,000	312,598	69.93	67.19	2.74	59.96	9.97	67.85	2.08	56.69	13.24	66.54	3.39
AL	3,419,000	1,883,415	55.09	50.59	4.50	48.42	6.67	55.47	-0.38	47.08	8.01	50.94	4.15
AR	2,057,000	1,054,945	51.29	46.93	4.36	47.26	4.03	53.47	-2.18	48.60	2.69	53.47	-2.18
AZ	3,768,000	2,012,585	53.41	44.64	8.77	45.36	8.05	53.86	-0.45	47.89	5.52	47.17	6.24
CA	20,754,000	12,419,857	59.84	54.61	5.23	51.62	8.22	59.41	0.43	55.23	4.61	56.68	3.16
CO	3,275,000	2,129,630	65.03	57.55	7.48	54.38	10.65	62.05	2.98	59.10	5.93	59.26	5.77
CT	2,390,000	1,578,769	66.06	60.86	5.20	57.88	8.18	66.96	-0.90	60.44	5.62	63.81	2.25
DC	391,000	227,586	58.21	49.48	8.73	43.70	14.51	51.49	6.72	42.39	15.82	45.54	12.67
DE	601,000	375,190	62.43	57.36	5.07	50.85	11.58	56.48	5.95	51.63	10.80	55.95	6.48
FL	11,904,000	7,609,810	63.93	53.36	10.57	50.76	13.17	54.68	9.25	48.20	15.73	52.15	11.78
GA	6,135,000	3,298,790	53.77	45.31	8.46	43.17	10.60	47.16	6.61	39.90	13.87	42.44	11.33
HI	877,000	429,013	48.92	43.49	5.43	44.19	4.73	47.56	1.36	47.58	1.34	48.67	0.25
IA	2,190,000	1,506,908	68.81	61.25	7.56	58.57	10.24	65.60	3.21	59.99	8.82	64.19	4.62
ID	985,000	598,376	60.75	55.61	5.14	60.64	0.11	65.42	-4.67	60.50	0.25	62.96	-2.21
IL	8,544,000	5,275,415	61.74	56.44	5.30	52.20	9.54	62.22	-0.48	57.00	4.74	60.80	0.94
IN	4,572,000	2,468,002	53.98	49.66	4.32	49.84	4.14	55.67	-1.69	53.96	0.02	56.75	-2.77
KS	1,954,000	1,187,756	60.79	56.20	4.59	57.70	3.09	63.72	-2.93	56.01	4.78	58.84	1.95
KY	3,134,000	1,795,860	57.30	51.15	6.15	47.82	9.48	53.51	3.79	49.09	8.21	51.99	5.31
LA	3,310,000	1,943,106	58.70	54.99	3.71	57.31	1.39	59.39	-0.69	55.48	3.22	59.04	-0.34
MA	4,501,000	2,905,360	64.55	60.44	4.11	57.56	6.99	62.87	1.68	60.54	4.01	60.61	3.94
MD	3,804,000	2,384,214	62.68	54.55	8.13	49.26	13.42	56.39	6.29	50.59	12.09	52.47	10.21
ME	984,000	740,748	75.28	67.76	7.52	64.48	10.80	73.94	1.34	62.70	12.58	65.62	9.66
MI	7,289,000	4,839,252	66.39	59.39	7.00	55.27	11.12	62.84	3.55	55.16	11.23	58.26	8.13
MN	3,658,000	2,828,370	77.32	69.26	8.06	64.79	12.53	72.31	5.01	67.25	10.07	69.41	7.91
MO	4,242,000	2,731,364	64.39	57.43	6.96	54.20	10.19	62.07	2.32	56.06	8.33	58.35	6.04
MS	2,155,000	1,139,826	52.89	48.21	4.68	45.90	6.99	52.31	0.58	52.60	0.29	54.35	-1.46
MT	709,000	450,434	63.53	61.25	2.28	64.27	-0.74	68.78	-5.25	64.50	-0.97	68.52	-4.99
NC	6,208,000	3,501,007	56.40	50.15	6.25	46.43	9.97	50.36	6.04	44.89	11.51	49.23	7.17
ND	483,000	312,833	64.77	60.67	4.10	56.68	8.09	66.41	-1.64	65.21	-0.44	68.49	-3.72
NE	1,256,000	778,186	61.96	56.95	5.01	56.83	5.13	63.79	-1.83	58.84	3.12	57.96	4.00
NH	942,000	677,662	71.94	62.74	9.20	57.24	14.70	64.27	7.67	57.03	14.91	53.57	18.37
NJ	5,702,000	3,611,691	63.34	56.43	6.91	54.99	8.35	60.38	2.96	56.89	6.45	60.82	2.52
NM	1,322,000	756,204	57.20	48.24	8.96	47.90	9.30	52.78	4.42	51.87	5.33	54.72	2.48
NV	1,528,000	829,587	54.29	45.34	8.95	40.09	14.20	52.09	2.20	43.16	11.13	41.25	13.04
NY	12,496,000	7,391,036	59.15	54.73	4.42	50.80	8.35	55.85	3.30	52.61	6.54	55.91	3.24
OH	8,486,000	5,627,903	66.32	56.38	9.94	55.33	10.99	61.37	4.95	55.57	10.75	58.71	7.61
OK	2,581,000	1,463,758	56.71	49.41	7.30	49.99	6.72	59.65	-2.94	51.86	4.85	56.95	-0.24
OR	2,581,000	1,836,782	71.17	63.00	8.17	60.19	10.98	68.22	2.95	59.37	11.80	62.83	8.34
PA	9,230,000	5,765,764	62.47	53.67	8.80	49.63	12.84	55.09	7.38	50.91	11.56	55.17	7.30
RI	752,000	437,134	58.13	54.72	3.41	52.60	5.53	61.53	-3.40	55.81	2.32	58.56	-0.43
SC	3,120,000	1,617,730	51.85	46.68	5.17	41.42	10.43	45.43	6.42	39.80	12.05	41.41	10.44
SD	569,000	391,188	68.75	57.61	11.14	61.46	7.29	66.19	2.56	63.49	5.26	65.14	3.61
TN	4,462,000	2,437,319	54.62	49.04	5.58	47.27	7.35	52.45	2.17	45.68	8.94	49.80	4.82
TX	14,197,000	7,410,749	52.20	47.81	4.39	44.51	7.69	52.09	0.11	49.13	3.07	52.26	-0.06
UT	1,587,000	927,844	58.47	53.34	5.13	51.60	6.87	65.79	-7.32	62.18	-3.71	64.38	-5.91
VA	5,290,000	3,198,360	60.46	53.93	6.53	49.62	10.84	54.91	5.55	49.57	10.89	51.96	8.50
VT	470,000	312,309	66.45	64.83	1.62	58.87	7.58	68.49	-2.04	59.93	6.52	61.08	5.37
WA	4,370,000	2,859,084	65.43	60.37	5.06	58.22	7.21	63.19	2.24	55.45	9.98	59.78	5.65
WI	4,057,000	2,998,007	73.90	66.31	7.59	58.07	15.83	69.46	4.44	62.24	11.66	64.59	9.31
WV	1,423,000	755,659	53.10	46.26	6.84	46.12	6.98	50.35	2.75	48.39	4.71	54.32	-1.22
WY	380,000	243,428	64.06	60.32	3.74	61.50	2.56	61.53	2.53	57.27	6.79	59.42	4.64
Overall:	201,541,000	122,268,403	60.67	54.27	6.40	51.52	9.14	58.10	2.57	53.14	7.53	56.10	4.56

Democratic Turnout as a Percentage of CSAE Nov Eligibles 2004 vs 2000 - 1984
 President - General Races

ST	2004 VAP	2004 Turnout	2004	2000		1996		1992		1988		1984	
			% VAP Voted	% VAP Voted	+/-04-00 Points	% VAP Voted	+/-04-96 Points	% VAP Voted	+/-04-92 Points	% VAP Voted	+/-04-88 Points	% VAP Voted	+/-04-84 Points
AL	3,419,000	693,933	20.30	21.03	-0.73	20.90	-0.60	22.68	-2.38	18.77	1.53	19.50	0.80
AK	447,000	111,025	24.84	18.59	6.25	19.95	4.89	20.55	4.29	20.56	4.28	19.87	4.97
AZ	3,768,000	893,524	23.71	19.97	3.74	21.10	2.61	19.67	4.04	18.55	5.16	15.35	8.36
AR	2,057,000	469,953	22.85	21.53	1.32	25.40	-2.55	28.45	-5.60	20.51	2.34	20.42	2.43
CA	20,754,000	6,745,485	32.50	29.19	3.31	26.38	6.12	27.33	5.17	26.27	6.23	23.39	9.11
CO	3,275,000	1,001,732	30.59	24.40	6.19	24.16	6.43	24.90	5.69	26.76	3.83	20.78	9.81
CT	2,390,000	857,488	35.88	34.03	1.85	30.58	5.30	28.27	7.61	28.33	7.55	24.78	11.10
DE	601,000	200,152	33.30	31.54	1.76	25.90	7.40	24.57	8.73	22.45	10.85	22.34	10.96
DC	391,000	202,970	51.91	42.14	9.77	37.23	14.68	43.58	8.33	35.03	16.88	38.88	13.03
FL	11,904,000	3,583,544	30.10	26.06	4.04	24.38	5.72	21.33	8.77	18.56	11.54	18.08	12.02
GA	6,135,000	1,366,149	22.27	19.48	2.79	19.79	2.48	20.50	1.77	15.76	6.51	16.88	5.39
HI	877,000	231,708	26.42	24.27	2.15	25.15	1.27	22.87	3.55	25.82	0.60	21.33	5.09
ID	985,000	181,098	18.39	15.37	3.02	20.18	-1.79	18.59	-0.20	21.79	-3.40	16.62	1.77
IL	8,544,000	2,891,989	33.85	30.81	3.04	28.35	5.50	30.22	3.63	27.70	6.15	26.32	7.53
IN	4,572,000	969,011	21.19	20.37	0.82	20.71	0.48	20.48	0.71	21.41	-0.22	21.38	-0.19
IA	2,190,000	741,898	33.88	29.73	4.15	29.44	4.44	28.39	5.49	32.82	1.06	29.46	4.42
KS	1,954,000	434,993	22.26	20.93	1.33	20.82	1.44	21.50	0.76	23.84	-1.58	19.18	3.08
KY	3,134,000	712,733	22.74	21.16	1.58	21.92	0.82	23.84	-1.10	21.54	1.20	20.48	2.26
LA	3,310,000	820,299	24.78	24.68	0.10	29.81	-5.03	27.07	-2.29	24.44	0.34	22.54	2.24
ME	984,000	396,842	40.33	33.26	7.07	33.24	7.09	28.66	11.67	27.40	12.93	25.45	14.88
MD	3,804,000	1,334,493	35.08	30.84	4.24	26.73	8.35	28.08	7.00	24.38	10.70	24.67	10.41
MA	4,501,000	1,803,800	40.08	36.15	3.93	35.38	4.70	29.89	10.19	32.22	7.86	29.35	10.73
MI	7,289,000	2,479,183	34.01	30.45	3.56	28.57	5.44	27.51	6.50	25.19	8.82	23.44	10.57
MN	3,658,000	1,445,014	39.50	33.18	6.32	33.11	6.39	31.44	8.06	35.58	3.92	34.51	4.99
MS	2,155,000	457,768	21.24	19.62	1.62	20.00	1.24	21.32	-0.08	20.22	1.02	20.10	1.14
MO	4,242,000	1,259,171	29.68	27.02	2.66	25.76	3.92	27.35	2.33	26.82	2.86	23.33	6.35
MT	709,000	173,710	24.50	20.41	4.09	26.49	-1.99	25.88	-1.38	29.69	-5.19	26.16	-1.66
NE	1,256,000	254,328	20.25	18.94	1.31	19.86	0.39	18.75	1.50	22.84	-2.59	16.70	3.55
NV	1,528,000	397,190	25.99	20.85	5.14	17.61	8.38	19.46	6.53	16.37	9.62	13.19	12.80
NH	942,000	340,511	36.15	29.37	6.78	28.24	7.91	24.97	11.18	20.69	15.46	16.58	19.57
NJ	5,702,000	1,911,430	33.52	31.67	1.85	29.54	3.98	25.93	7.59	24.24	9.28	23.84	9.68
NM	1,322,000	370,942	28.06	23.11	4.95	23.56	4.50	24.22	3.84	24.33	3.73	21.46	6.60
NY	12,496,000	4,314,280	34.53	32.95	1.58	30.21	4.32	27.77	6.76	27.16	7.37	25.62	8.91
NC	6,208,000	1,525,849	24.58	21.44	3.14	20.04	4.54	21.48	3.10	18.33	6.25	18.12	6.46
ND	483,000	111,052	22.99	19.98	3.01	22.75	0.24	21.37	1.62	27.77	-4.78	22.75	0.24
OH	8,486,000	2,741,165	32.30	26.18	6.12	26.21	6.09	24.66	7.64	24.53	7.77	23.48	8.82
OK	2,581,000	503,966	19.53	18.99	0.54	20.22	-0.69	20.29	-0.76	21.41	-1.88	17.46	2.07
OR	2,581,000	943,163	36.54	29.58	6.96	28.38	8.16	28.98	7.56	30.44	6.10	27.48	9.06
PA	9,230,000	2,938,095	31.83	27.15	4.68	24.40	7.43	24.87	6.96	24.63	7.20	25.37	6.46
RI	752,000	259,760	34.54	33.40	1.14	31.41	3.13	28.94	5.60	31.05	3.49	28.12	6.42
SC	3,120,000	661,699	21.21	19.09	2.12	18.06	3.15	18.12	3.09	14.88	6.33	14.73	6.48
SD	569,000	149,244	26.23	21.64	4.59	26.39	-0.16	24.58	1.65	29.53	-3.30	23.79	2.44
TN	4,462,000	1,036,477	23.23	23.19	0.04	22.69	0.54	24.70	-1.47	18.98	4.25	20.70	2.53
TX	14,197,000	2,832,704	19.95	18.16	1.79	19.51	0.44	19.31	0.64	21.30	-1.35	18.87	1.08
UT	1,587,000	241,199	15.20	14.05	1.15	17.02	-1.82	15.83	-0.63	19.86	-4.66	15.89	-0.69
VT	470,000	184,067	39.16	32.82	6.34	31.41	7.75	31.58	7.58	28.52	10.64	24.93	14.23
VA	5,290,000	1,454,742	27.50	23.96	3.54	22.40	5.10	22.29	5.21	19.45	8.05	19.27	8.23
WA	4,370,000	1,510,201	34.56	30.28	4.28	29.02	5.54	27.42	7.14	27.61	6.95	25.26	9.30
WV	1,423,000	326,541	22.95	21.09	1.86	23.75	-0.80	24.37	-1.42	25.26	-2.31	24.04	-1.09
WI	4,057,000	1,489,504	36.71	31.72	4.99	28.34	8.37	28.57	8.14	32.00	4.71	29.08	7.63
WY	380,000	70,776	18.63	16.71	1.92	22.66	-4.03	20.91	-2.28	21.24	-2.61	16.78	1.85
Overall:	201,541,000	59,028,550	29.29	26.25	3.04	25.34	3.94	24.98	4.31	24.23	5.06	22.72	6.57

Democratic Turnout as a Percentage of CSAE Nov Eligibles 2004 vs 1980 - 1964
 President - General Races

ST	2004 VAP	2004 Turnout	2004	1980		1976		1972		1968		1964	
			% VAP Voted	% VAP Voted	+/-04-80 Points	% VAP Voted	+/-04-76 Points	% VAP Voted	+/-04-72 Points	% VAP Voted	+/-04-68 Points	% VAP Voted	+/-04-64 Points
AL	3,419,000	693,933	20.30	23.31	-3.01	25.93	-5.63	11.00	9.30	9.88	10.42	11.00	9.30
AK	447,000	111,025	24.84	15.44	9.40	18.75	6.09	16.48	8.36	22.85	1.99	31.66	-6.82
AZ	3,768,000	893,524	23.71	12.98	10.73	18.46	5.25	15.32	8.39	17.74	5.97	28.17	-4.46
AR	2,057,000	469,953	22.85	24.66	-1.81	33.46	-10.61	14.77	8.08	16.38	6.47	28.62	-5.77
CA	20,754,000	6,745,485	32.50	19.72	12.78	25.81	6.69	26.03	6.47	28.87	3.63	40.61	-8.11
CO	3,275,000	1,001,732	30.59	17.88	12.71	25.24	5.35	20.98	9.61	26.96	3.63	41.90	-11.31
CT	2,390,000	857,488	35.88	24.51	11.37	30.74	5.14	27.72	8.16	35.32	0.56	50.20	-14.32
DE	601,000	200,152	33.30	24.82	8.48	30.88	2.42	25.15	8.15	28.68	4.62	42.46	-9.16
DC	391,000	202,970	51.91	27.78	24.13	28.24	23.67	25.27	26.64	29.51	22.40	35.15	16.76
FL	11,904,000	3,583,544	30.10	19.98	10.12	26.76	3.34	14.05	16.05	16.99	13.11	26.97	3.13
GA	6,135,000	1,366,149	22.27	23.24	-0.97	28.06	-5.79	9.19	13.08	11.72	10.55	19.77	2.50
HI	877,000	231,708	26.42	21.36	5.06	25.90	0.52	20.28	6.14	35.51	-9.09	46.51	-20.09
ID	985,000	181,098	18.39	17.46	0.93	22.40	-4.01	16.43	1.96	22.26	-3.87	38.68	-20.29
IL	8,544,000	2,891,989	33.85	25.23	8.62	29.88	3.97	26.15	7.70	31.30	2.55	44.17	-10.32
IN	4,572,000	969,011	21.19	21.93	-0.74	27.70	-6.51	20.49	0.70	26.83	-5.64	40.53	-19.34
IA	2,190,000	741,898	33.88	24.57	9.31	31.14	2.74	26.17	7.71	28.32	5.56	43.95	-10.07
KS	1,954,000	434,993	22.26	19.17	3.09	26.49	-4.23	17.53	4.73	22.36	-0.10	34.76	-12.50
KY	3,134,000	712,733	22.74	23.95	-1.21	25.60	-2.86	16.73	6.01	19.21	3.53	33.70	-10.96
LA	3,310,000	820,299	24.78	24.88	-0.10	25.12	-0.34	12.47	12.31	15.55	9.23	20.38	4.40
ME	984,000	396,842	40.33	27.73	12.60	31.56	8.77	23.86	16.47	37.47	2.86	45.93	-5.60
MD	3,804,000	1,334,493	35.08	24.21	10.87	27.06	8.02	19.33	15.75	24.14	10.94	35.92	-0.84
MA	4,501,000	1,803,800	40.08	25.72	14.36	36.25	3.83	35.22	4.86	43.91	-3.83	55.27	-15.19
MI	7,289,000	2,479,183	34.01	25.97	8.04	27.89	6.12	25.45	8.56	32.12	1.89	45.22	-11.21
MN	3,658,000	1,445,014	39.50	33.04	6.46	39.50	0.00	31.80	7.70	39.53	-0.03	47.70	-8.20
MS	2,155,000	457,768	21.24	25.19	-3.95	24.07	-2.83	8.73	12.51	12.27	8.97	4.38	16.86
MO	4,242,000	1,259,171	29.68	26.30	3.38	29.52	0.16	21.70	7.98	27.92	1.76	42.17	-12.49
MT	709,000	173,710	24.50	21.38	3.12	29.15	-4.65	25.74	-1.24	28.60	-4.10	41.90	-17.40
NE	1,256,000	254,328	20.25	14.96	5.29	21.96	-1.71	16.91	3.34	19.36	0.89	35.49	-15.24
NV	1,528,000	397,190	25.99	11.51	14.48	19.39	6.60	17.51	8.48	22.20	3.79	35.26	-9.27
NH	942,000	340,511	36.15	16.47	19.68	25.02	11.13	22.43	13.72	30.80	5.35	46.72	-10.57
NJ	5,702,000	1,911,430	33.52	22.35	11.17	29.25	4.27	23.26	10.26	30.02	3.50	46.94	-13.42
NM	1,322,000	370,942	28.06	19.20	8.86	25.99	2.07	21.15	6.91	24.27	3.79	37.60	-9.54
NY	12,496,000	4,314,280	34.53	22.69	11.84	28.38	6.15	24.85	9.68	31.01	3.52	46.21	-11.68
NC	6,208,000	1,525,849	24.58	20.65	3.93	23.84	0.74	12.42	12.16	15.87	8.71	29.11	-4.53
ND	483,000	111,052	22.99	17.29	5.70	31.35	-8.36	24.73	-1.74	26.70	-3.71	42.55	-19.56
OH	8,486,000	2,741,165	32.30	22.94	9.36	27.37	4.93	22.17	10.13	27.40	4.90	41.67	-9.37
OK	2,581,000	503,966	19.53	18.67	0.86	26.66	-7.13	13.54	5.99	19.45	0.08	35.01	-15.48
OR	2,581,000	943,163	36.54	24.32	12.22	28.85	7.69	26.17	10.37	28.99	7.55	43.49	-6.95
PA	9,230,000	2,938,095	31.83	22.39	9.44	27.84	3.99	22.34	9.49	31.27	0.56	44.05	-12.22
RI	752,000	259,760	34.54	29.25	5.29	34.54	0.00	30.41	4.13	43.55	-9.01	57.99	-23.45
SC	3,120,000	661,699	21.21	19.69	1.52	22.77	-1.56	10.58	10.63	13.78	7.43	15.94	5.27
SD	569,000	149,244	26.23	21.50	4.73	31.83	-5.60	31.95	-5.72	30.58	-4.35	42.12	-15.89
TN	4,462,000	1,036,477	23.23	23.77	-0.54	27.20	-3.97	12.95	10.28	15.11	8.12	28.68	-5.45
TX	14,197,000	2,832,704	19.95	19.57	0.38	24.04	-4.09	15.04	4.91	20.17	-0.22	28.34	-8.39
UT	1,587,000	241,199	15.20	13.63	1.57	22.57	-7.37	18.17	-2.97	28.69	-13.49	43.49	-28.29
VT	470,000	184,067	39.16	22.64	16.52	24.38	14.78	22.65	16.51	28.10	11.06	45.43	-6.27
VA	5,290,000	1,454,742	27.50	19.58	7.92	23.03	4.47	13.61	13.89	16.40	11.10	22.23	5.27
WA	4,370,000	1,510,201	34.56	22.13	12.43	26.92	7.64	23.86	10.70	31.37	3.19	42.69	-8.13
WV	1,423,000	326,541	22.95	26.61	-3.66	33.38	-10.43	22.83	0.12	35.13	-12.18	50.29	-27.34
WI	4,057,000	1,489,504	36.71	29.50	7.21	33.15	3.56	27.61	9.10	29.59	7.12	43.16	-6.45
WY	380,000	70,776	18.63	15.45	3.18	21.99	-3.36	18.56	0.07	23.41	-4.78	42.48	-23.85
Overall:	201,541,000	59,028,550	29.29	22.44	6.85	27.59	1.70	21.24	8.05	26.45	2.84	38.55	-9.27

Democratic Highest Statewide Turnout as a Percentage of CSAE Nov Eligibles 2004 vs 2000 - 1984
 General Election Races

ST	2004 VAP	2004 Turnout	2004	2000		1996		1992		1988		1984	
			% VAP Voted	% VAP Voted	+/-04-00 Points	% VAP Voted	+/-04-96 Points	% VAP Voted	+/-04-92 Points	% VAP Voted	+/-04-88 Points	% VAP Voted	+/-04-84 Points
AK	447,000	139,878	31.29	18.59	12.70	21.12	10.17	26.87	4.42	20.56	10.73	47.10	-15.81
AL	3,419,000	708,425	20.72	21.03	-0.31	21.51	-0.79	33.61	-12.89	24.67	-3.95	30.41	-9.69
AR	2,057,000	579,534	28.17	21.53	6.64	25.40	2.77	31.14	-2.97	20.74	7.43	33.45	-5.28
AZ	3,768,000	893,524	23.71	19.97	3.74	21.10	2.61	21.09	2.62	26.99	-3.28	15.35	8.36
CA	20,754,000	6,955,728	33.52	29.54	3.98	26.38	7.14	29.07	4.45	27.62	5.90	25.80	7.72
CO	3,275,000	1,081,188	33.01	24.40	8.61	24.39	8.62	31.78	1.23	27.80	5.21	20.78	12.23
CT	2,390,000	945,347	39.55	34.57	4.98	30.58	8.97	36.56	2.99	28.83	10.72	29.04	10.51
DC	391,000	202,970	51.91	42.14	9.77	37.23	14.68	43.58	8.33	35.03	16.88	38.88	13.03
DE	601,000	200,152	33.30	33.57	-0.27	34.74	-1.44	34.96	-1.66	32.71	0.59	32.49	0.81
FL	11,904,000	3,590,201	30.16	26.75	3.41	24.38	5.78	33.39	-3.23	22.59	7.57	18.08	12.08
GA	6,135,000	1,366,149	22.27	24.66	-2.39	20.73	1.54	24.68	-2.41	24.59	-2.32	32.12	-9.85
HI	877,000	313,629	35.76	29.69	6.07	25.15	10.61	33.26	2.50	33.28	2.48	32.94	2.82
IA	2,190,000	741,898	33.88	29.73	4.15	30.10	3.78	28.39	5.49	32.82	1.06	34.87	-0.99
ID	985,000	181,098	18.39	25.72	-7.33	24.20	-5.81	30.18	-11.79	29.33	-10.94	25.25	-6.86
IL	8,544,000	3,598,277	42.11	30.81	11.30	28.87	13.24	32.99	9.12	28.97	13.14	30.25	11.86
IN	4,572,000	1,496,976	32.74	27.83	4.91	25.37	7.37	33.37	-0.63	28.33	4.41	26.35	6.39
KS	1,954,000	434,993	22.26	20.93	1.33	24.78	-2.52	26.89	-4.63	23.84	-1.58	25.05	-2.79
KY	3,134,000	850,855	27.15	21.16	5.99	21.92	5.23	30.00	-2.85	21.54	5.61	24.93	2.22
LA	3,310,000	877,482	26.51	24.68	1.83	29.81	-3.30	27.07	-0.56	24.44	2.07	28.99	-2.48
MA	4,501,000	1,803,800	40.08	44.01	-3.93	35.69	4.39	33.56	6.52	41.10	-1.02	38.32	1.76
MD	3,804,000	1,504,691	39.56	33.15	6.41	26.73	12.83	37.15	2.41	29.48	10.08	29.90	9.66
ME	984,000	418,380	42.52	43.93	-1.41	40.30	2.22	39.56	2.96	50.91	-8.39	25.45	17.07
MI	7,289,000	2,479,183	34.01	30.56	3.45	31.53	2.48	28.13	5.88	31.82	2.19	29.36	4.65
MN	3,658,000	1,445,014	39.50	35.05	4.45	34.87	4.63	36.28	3.22	36.84	2.66	34.51	4.99
MO	4,242,000	1,301,442	30.68	28.98	1.70	30.76	-0.08	35.70	-5.02	30.74	-0.06	31.05	-0.37
MS	2,155,000	457,768	21.24	24.04	-2.80	20.17	1.07	35.67	-14.43	33.71	-12.47	29.86	-8.62
MT	709,000	225,016	31.74	28.93	2.81	31.85	-0.11	34.12	-2.38	33.98	-2.24	47.52	-15.78
NC	6,208,000	1,939,154	31.24	26.08	5.16	25.99	5.25	26.38	4.86	22.82	8.42	24.87	6.37
ND	483,000	211,843	43.86	37.00	6.86	30.82	13.04	38.65	5.21	46.21	-2.35	52.93	-9.07
NE	1,256,000	254,328	20.25	28.85	-8.60	23.65	-3.40	24.44	-4.19	33.37	-13.12	29.53	-9.28
NH	942,000	340,511	36.15	30.32	5.83	32.59	3.56	31.77	4.38	22.29	13.86	21.69	14.46
NJ	5,702,000	1,911,430	33.52	31.67	1.85	29.54	3.98	25.93	7.59	29.37	4.15	37.55	-4.03
NM	1,322,000	384,921	29.12	29.31	-0.19	23.56	5.56	25.24	3.88	32.04	-2.92	21.46	7.66
NV	1,528,000	494,805	32.38	20.85	11.53	17.61	14.77	26.04	6.34	21.82	10.56	15.74	16.64
NY	12,496,000	4,769,824	38.17	32.95	5.22	30.21	7.96	27.77	10.40	32.84	5.33	25.62	12.55
OH	8,486,000	2,741,165	32.30	26.18	6.12	26.21	6.09	30.37	1.93	31.37	0.93	27.46	4.84
OK	2,581,000	596,750	23.12	18.99	4.13	20.22	2.90	32.79	-9.67	21.41	1.71	41.09	-17.97
OR	2,581,000	1,128,728	43.73	32.46	11.27	31.65	12.08	38.47	5.26	32.83	10.90	33.56	10.17
PA	9,230,000	2,938,095	31.83	27.15	4.68	24.48	7.35	24.87	6.96	24.63	7.20	28.63	3.20
RI	752,000	279,315	37.14	33.40	3.74	32.43	4.71	35.48	1.66	31.05	6.09	40.91	-3.77
SC	3,120,000	704,384	22.58	19.09	3.49	18.22	4.36	22.33	0.25	22.07	0.51	20.12	2.46
SD	569,000	207,837	36.53	21.64	14.89	31.54	4.99	45.29	-8.76	45.39	-8.86	37.17	-0.64
TN	4,462,000	1,036,477	23.23	23.19	0.04	22.69	0.54	24.70	-1.47	28.48	-5.25	29.10	-5.87
TX	14,197,000	2,832,704	19.95	20.88	-0.93	19.51	0.44	23.75	-3.80	28.51	-8.56	26.09	-6.14
UT	1,587,000	380,359	23.97	22.28	1.69	20.30	3.67	28.60	-4.63	24.92	-0.95	28.19	-4.22
VA	5,290,000	1,454,742	27.50	25.51	1.99	22.92	4.58	24.65	2.85	33.34	-5.84	19.27	8.23
VT	470,000	216,972	46.16	32.82	13.34	40.90	5.26	50.48	-4.32	33.11	13.05	30.45	15.71
WA	4,370,000	1,608,751	36.81	35.00	1.81	33.49	3.32	34.15	2.66	34.50	2.31	31.87	4.94
WI	4,057,000	1,632,697	40.24	39.89	0.35	28.34	11.90	35.42	4.82	32.05	8.19	30.17	10.07
WV	1,423,000	466,025	32.75	33.49	-0.74	33.22	-0.47	32.34	0.41	32.34	0.41	31.44	1.31
WY	380,000	99,989	26.31	16.75	9.56	25.90	0.41	23.75	2.56	28.42	-2.11	16.78	9.53
Overall:	201,541,000	63,425,404	31.47	28.13	3.34	26.45	5.02	29.66	1.81	28.97	2.50	28.08	3.39

Republican Turnout as a Percentage of CSAE Nov Eligibles 2004 vs 2000 - 1984
 President - General Races

ST	2004 VAP	2004		2000		1996		1992		1988		1984	
		2004 VAP	% VAP Turnout	% VAP Voted	+/-04-00 Points	% VAP Voted	+/-04-96 Points	% VAP Voted	+/-04-92 Points	% VAP Voted	+/-04-88 Points	% VAP Voted	+/-04-84 Points
AL	3,419,000	1,176,394	34.41	28.57	5.84	24.27	10.14	26.43	7.98	27.85	6.56	30.84	3.57
AK	447,000	190,889	42.70	39.39	3.31	30.46	12.24	26.77	15.93	33.78	8.92	44.35	-1.65
AZ	3,768,000	1,104,294	29.31	22.78	6.53	20.09	9.22	20.72	8.59	28.71	0.60	31.33	-2.02
AR	2,057,000	572,898	27.85	24.08	3.77	17.39	10.46	18.97	8.88	27.40	0.45	32.25	-4.40
CA	20,754,000	5,509,826	26.55	22.75	3.80	19.72	6.83	19.38	7.17	28.24	-1.69	32.60	-6.05
CO	3,275,000	1,101,255	33.63	29.21	4.42	24.90	8.73	22.26	11.37	31.36	2.27	37.53	-3.90
CT	2,390,000	693,826	29.03	23.40	5.63	20.08	8.95	23.96	5.07	31.42	-2.39	38.75	-9.72
DE	601,000	171,660	28.56	24.04	4.52	18.28	10.28	19.94	8.62	28.85	-0.29	33.45	-4.89
DC	391,000	21,256	5.44	4.43	1.01	4.08	1.36	4.68	0.76	6.06	-0.62	6.25	-0.81
FL	11,904,000	3,964,522	33.30	26.06	7.24	21.48	11.82	22.36	10.94	29.34	3.96	34.07	-0.77
GA	6,135,000	1,914,254	31.20	24.77	6.43	20.29	10.91	20.22	10.98	23.84	7.36	25.54	5.66
HI	877,000	194,191	22.14	16.29	5.85	13.98	8.16	17.45	4.69	21.29	0.85	26.82	-4.68
ID	985,000	409,235	41.55	37.35	4.20	31.29	10.26	27.50	14.05	37.56	3.99	45.56	-4.01
IL	8,544,000	2,346,608	27.46	24.04	3.42	19.22	8.24	21.36	6.10	28.89	-1.43	34.15	-6.69
IN	4,572,000	1,479,438	32.36	28.13	4.23	23.49	8.87	23.89	8.47	32.29	0.07	35.00	-2.64
IA	2,190,000	751,957	34.34	29.53	4.81	23.38	10.96	24.45	9.89	26.69	7.65	34.20	0.14
KS	1,954,000	736,456	37.69	32.62	5.07	31.32	6.37	24.78	12.91	31.25	6.44	38.99	-1.30
KY	3,134,000	1,069,439	34.12	28.90	5.22	21.46	12.66	22.12	12.00	27.26	6.86	31.20	2.92
LA	3,310,000	1,102,169	33.30	28.90	4.40	22.89	10.41	24.33	8.97	30.11	3.19	35.88	-2.58
ME	984,000	330,201	33.56	29.79	3.77	19.81	13.75	22.47	11.09	34.55	-0.99	39.92	-6.36
MD	3,804,000	1,024,703	26.94	21.94	5.00	18.85	8.09	20.09	6.85	25.85	1.09	27.55	-0.61
MA	4,501,000	1,071,109	23.80	19.64	4.16	16.17	7.63	18.25	5.55	27.47	-3.67	31.04	-7.24
MI	7,289,000	2,313,746	31.74	27.40	4.34	21.27	10.47	22.86	8.88	29.55	2.19	34.51	-2.77
MN	3,658,000	1,346,695	36.82	31.52	5.30	22.65	14.17	23.03	13.79	30.86	5.96	34.39	2.43
MS	2,155,000	672,660	31.21	27.78	3.43	22.33	8.88	25.99	5.22	30.99	0.22	33.24	-2.03
MO	4,242,000	1,455,713	34.32	28.94	5.38	22.35	11.97	21.05	13.27	29.05	5.27	35.02	-0.70
MT	709,000	266,063	37.53	35.74	1.79	28.34	9.19	24.16	13.37	33.46	4.07	41.43	-3.90
NE	1,256,000	512,814	40.83	35.45	5.38	30.49	10.34	29.71	11.12	35.06	5.77	40.89	-0.06
NV	1,528,000	418,690	27.40	22.46	4.94	17.21	10.19	18.09	9.31	25.41	1.99	27.16	0.24
NH	942,000	331,237	35.16	30.16	5.00	22.54	12.62	24.19	10.97	35.59	-0.43	36.78	-1.62
NJ	5,702,000	1,670,003	29.29	22.74	6.55	19.72	9.57	24.50	4.79	32.00	-2.71	36.55	-7.26
NM	1,322,000	376,930	28.51	23.08	5.43	20.05	8.46	19.71	8.80	26.90	1.61	32.67	-4.16
NY	12,496,000	2,962,567	23.71	19.28	4.43	15.55	8.16	18.92	4.79	25.00	-1.29	30.10	-6.39
NC	6,208,000	1,961,166	31.59	27.80	3.79	22.18	9.41	21.88	9.71	25.48	6.11	29.61	1.98
ND	483,000	196,651	40.71	36.66	4.05	26.61	14.10	29.36	11.35	36.21	4.50	43.65	-2.94
OH	8,486,000	2,859,764	33.70	28.18	5.52	22.70	11.00	23.53	10.17	30.56	3.14	34.46	-0.76
OK	2,581,000	959,792	37.19	29.80	7.39	24.12	13.07	25.44	11.75	30.04	7.15	39.07	-1.88
OR	2,581,000	866,831	33.59	29.31	4.28	23.51	10.08	22.19	11.40	27.67	5.92	35.13	-1.54
PA	9,230,000	2,793,847	30.27	24.92	5.35	19.84	10.43	19.90	10.37	25.81	4.46	29.43	0.84
RI	752,000	169,046	22.48	17.48	5.00	14.11	8.37	17.86	4.62	24.52	-2.04	30.25	-7.77
SC	3,120,000	937,974	30.06	26.53	3.53	20.45	9.61	21.82	8.24	24.35	5.71	26.32	3.74
SD	569,000	232,584	40.88	34.74	6.14	28.51	12.37	26.91	13.97	33.55	7.33	41.04	-0.16
TN	4,462,000	1,384,375	31.03	25.08	5.95	21.55	9.48	22.26	8.77	26.44	4.59	28.80	2.23
TX	14,197,000	4,526,917	31.89	28.35	3.54	21.70	10.19	21.13	10.76	27.49	4.40	33.24	-1.35
UT	1,587,000	663,742	41.82	35.65	6.17	27.80	14.02	27.84	13.98	41.04	0.78	47.97	-6.15
VT	470,000	121,180	25.78	26.38	-0.60	18.30	7.48	20.83	4.95	30.62	-4.84	35.38	-9.60
VA	5,290,000	1,716,959	32.46	28.30	4.16	23.37	9.09	24.69	7.77	29.61	2.85	32.37	0.09
WA	4,370,000	1,304,894	29.86	26.91	2.95	21.72	8.14	20.19	9.67	26.73	3.13	33.28	-3.42
WV	1,423,000	423,550	29.76	24.02	5.74	16.95	12.81	17.82	11.94	22.97	6.79	29.71	0.05
WI	4,057,000	1,478,120	36.43	31.57	4.86	22.34	14.09	25.54	10.89	29.75	6.68	35.01	1.42
WY	380,000	167,629	44.11	40.87	3.24	30.64	13.47	24.34	19.77	33.82	10.29	41.90	2.21
Overall:	201,541,000	62,028,719	30.78	25.97	4.81	20.96	9.82	21.75	9.03	28.33	2.44	32.94	-2.16

Republican Turnout as a Percentage of CSAE Nov Eligibles 2004 vs 1980 - 1964
 President - General Races

ST	2004 VAP	2004		1980		1976		1972		1968		1964	
		2004 Turnout	% VAP Voted	% VAP Voted	+/-04-80 Points	% VAP Voted	+/-04-76 Points	% VAP Voted	+/-04-72 Points	% VAP Voted	+/-04-68 Points	% VAP Voted	+/-04-64 Points
AL	3,419,000	1,176,394	34.41	23.95	10.46	19.83	14.58	31.19	3.22	7.39	27.02	25.02	9.39
AK	447,000	190,889	42.70	31.78	10.92	30.45	12.25	27.67	15.03	24.26	18.44	16.38	26.32
AZ	3,768,000	1,104,294	29.31	27.85	1.46	26.15	3.16	31.08	-1.77	27.75	1.56	28.74	0.57
AR	2,057,000	572,898	27.85	24.98	2.87	17.98	9.87	33.15	-5.30	16.60	11.25	22.16	5.69
CA	20,754,000	5,509,826	26.55	28.93	-2.38	26.78	-0.23	34.46	-7.91	30.86	-4.31	28.03	-1.48
CO	3,275,000	1,101,255	33.63	31.69	1.94	32.04	1.59	37.96	-4.33	32.93	0.70	26.12	7.51
CT	2,390,000	693,826	29.03	30.64	-1.61	34.12	-5.09	40.46	-11.43	31.63	-2.60	23.75	5.28
DE	601,000	171,660	28.56	26.12	2.44	27.67	0.89	38.24	-9.68	31.10	-2.54	27.02	1.54
DC	391,000	21,256	5.44	4.99	0.45	5.71	-0.27	6.98	-1.54	6.56	-1.12	5.96	-0.52
FL	11,904,000	3,964,522	33.30	28.81	4.49	24.04	9.26	36.34	-3.04	22.26	11.04	25.76	7.54
GA	6,135,000	1,914,254	31.20	17.07	14.13	13.86	17.34	27.99	3.21	13.32	17.88	23.33	7.87
HI	877,000	194,191	22.14	20.46	1.68	24.61	-2.47	33.77	-11.63	22.97	-0.83	12.54	9.60
ID	985,000	409,235	41.55	46.07	-4.52	36.13	5.42	40.53	1.02	41.24	0.31	37.29	4.26
IL	8,544,000	2,346,608	27.46	30.03	-2.57	31.10	-3.64	38.10	-10.64	33.37	-5.91	30.10	-2.64
IN	4,572,000	1,479,438	32.36	32.61	-0.25	32.32	0.04	40.63	-8.27	35.53	-3.17	31.54	0.82
IA	2,190,000	751,957	34.34	32.66	1.68	31.79	2.55	37.25	-2.91	36.79	-2.45	26.93	7.41
KS	1,954,000	736,456	37.69	33.32	4.37	30.94	6.75	40.20	-2.51	35.33	2.36	28.96	8.73
KY	3,134,000	1,069,439	34.12	24.68	9.44	22.11	12.01	30.50	3.62	22.35	11.77	18.77	15.35
LA	3,310,000	1,102,169	33.30	27.84	5.46	22.31	10.99	28.74	4.56	12.93	20.37	26.82	6.48
ME	984,000	330,201	33.56	29.93	3.63	32.11	1.45	38.11	-4.55	29.18	4.38	20.79	12.77
MD	3,804,000	1,024,703	26.94	22.69	4.25	23.96	2.98	31.69	-4.75	23.23	3.71	18.94	8.00
MA	4,501,000	1,071,109	23.80	25.81	-2.01	26.13	-2.33	29.40	-5.60	22.92	0.88	17.01	6.79
MI	7,289,000	2,313,746	31.74	29.93	1.81	31.13	0.61	34.21	-2.47	27.63	4.11	22.44	9.30
MN	3,658,000	1,346,695	36.82	30.24	6.58	30.24	6.58	35.60	1.22	30.35	6.47	26.93	9.89
MS	2,155,000	672,660	31.21	25.89	5.32	23.16	8.05	34.79	-3.58	7.21	24.00	29.71	1.50
MO	4,242,000	1,455,713	34.32	30.34	3.98	27.42	6.90	35.91	-1.59	28.64	5.68	23.67	10.65
MT	709,000	266,063	37.53	37.47	0.06	33.93	3.60	39.40	-1.87	34.80	2.73	28.83	8.70
NE	1,256,000	512,814	40.83	37.66	3.17	33.81	7.02	40.43	0.40	36.41	4.42	31.97	8.86
NV	1,528,000	418,690	27.40	26.77	0.63	21.23	6.17	30.70	-3.30	26.81	0.59	24.93	2.47
NH	942,000	331,237	35.16	33.54	1.62	31.51	3.65	41.18	-6.02	36.53	-1.37	26.40	8.76
NJ	5,702,000	1,670,003	29.29	30.12	-0.83	30.57	-1.28	38.95	-9.66	31.48	-2.19	24.23	5.06
NM	1,322,000	376,930	28.51	28.69	-0.18	27.32	1.19	35.32	-6.81	31.66	-3.15	25.74	2.77
NY	12,496,000	2,962,567	23.71	24.07	-0.36	25.97	-2.26	35.31	-11.60	27.61	-3.90	21.10	2.61
NC	6,208,000	1,961,166	31.59	21.58	10.01	19.07	12.52	29.86	1.73	21.44	10.15	22.73	8.86
ND	483,000	196,651	40.71	42.29	-1.58	35.36	5.35	42.88	-2.17	39.06	1.65	30.74	9.97
OH	8,486,000	2,859,764	33.70	28.89	4.81	27.22	6.48	34.72	-1.02	28.86	4.84	24.53	9.17
OK	2,581,000	959,792	37.19	32.31	4.88	27.33	9.86	41.59	-4.40	28.99	8.20	27.79	9.40
OR	2,581,000	866,831	33.59	30.39	3.20	28.95	4.64	32.42	1.17	32.99	0.60	24.55	9.04
PA	9,230,000	2,793,847	30.27	26.14	4.13	26.37	3.90	33.74	-3.47	28.92	1.35	23.55	6.72
RI	752,000	169,046	22.48	22.83	-0.35	27.50	-5.02	34.43	-11.95	21.62	0.86	13.72	8.76
SC	3,120,000	937,974	30.06	20.21	9.85	17.48	12.58	27.03	3.03	17.73	12.33	22.84	7.22
SD	569,000	232,584	40.88	41.06	-0.18	32.79	8.09	38.01	2.87	38.82	2.06	33.62	7.26
TN	4,462,000	1,384,375	31.03	23.92	7.11	20.88	10.15	29.47	1.56	20.33	10.70	22.99	8.04
TX	14,197,000	4,526,917	31.89	26.12	5.77	22.55	9.34	29.95	1.94	19.55	12.34	16.34	15.55
UT	1,587,000	663,742	41.82	48.21	-6.39	41.87	-0.05	46.57	-4.75	43.72	-1.90	36.00	5.82
VT	470,000	121,180	25.78	26.14	-0.36	30.75	-4.97	38.92	-13.14	34.06	-8.28	23.08	2.70
VA	5,290,000	1,716,959	32.46	25.76	6.70	23.67	8.79	30.65	1.81	21.89	10.57	19.18	13.28
WA	4,370,000	1,304,894	29.86	29.45	0.41	29.18	0.68	35.14	-5.28	29.96	-0.10	25.75	4.11
WV	1,423,000	423,550	29.76	24.20	5.56	24.10	5.66	39.91	-10.15	28.88	0.88	23.73	6.03
WI	4,057,000	1,478,120	36.43	32.73	3.70	32.03	4.40	33.72	2.71	32.00	4.43	26.23	10.20
WY	380,000	167,629	44.11	34.59	9.52	32.76	11.35	42.04	2.07	36.75	7.36	32.63	11.48
Overall:	201,541,000	62,028,719	30.78	27.76	3.01	26.45	4.32	34.35	-3.57	26.88	3.90	24.18	6.60

Republican Highest Statewide Turnout as a Percentage of CSAE Nov Eligibles 2004 vs 2000 - 1984
 General Election Races

ST	2004 VAP	2004 Turnout	2004	2000		1996		1992		1988		1984	
			% VAP Voted	% VAP Voted	+/-04-00 Points	% VAP Voted	+/-04-96 Points	% VAP Voted	+/-04-92 Points	% VAP Voted	+/-04-88 Points	% VAP Voted	+/-04-84 Points
AK	447,000	213,216	47.70	44.91	2.79	44.14	3.56	33.38	14.32	34.16	13.54	44.35	3.35
AL	3,419,000	1,242,200	36.33	28.57	7.76	24.82	11.51	26.43	9.90	27.85	8.48	30.84	5.49
AR	2,057,000	572,898	27.85	24.08	3.77	24.37	3.48	20.61	7.24	27.40	0.45	32.25	-4.40
AZ	3,768,000	1,505,372	39.95	32.29	7.66	25.87	14.08	27.94	12.01	31.31	8.64	31.33	8.62
CA	20,754,000	5,509,826	26.55	22.75	3.80	22.11	4.44	24.79	1.76	28.73	-2.18	32.60	-6.05
CO	3,275,000	1,101,255	33.63	32.01	1.62	29.98	3.65	29.96	3.67	31.36	2.27	38.07	-4.44
CT	2,390,000	693,826	29.03	24.63	4.40	22.74	6.29	28.96	0.07	31.42	-2.39	38.75	-9.72
DC	391,000	21,256	5.44	4.43	1.01	4.08	1.36	4.68	0.76	6.06	-0.62	6.25	-0.81
DE	601,000	245,978	40.93	37.09	3.84	34.24	6.69	29.83	11.10	35.07	5.86	33.45	7.48
FL	11,904,000	3,964,522	33.30	26.06	7.24	25.26	8.04	25.83	7.47	29.34	3.96	34.07	-0.77
GA	6,135,000	1,914,254	31.20	26.14	5.06	21.63	9.57	21.81	9.39	23.84	7.36	25.54	5.66
HI	877,000	194,191	22.14	16.29	5.85	16.66	5.48	17.45	4.69	21.29	0.85	26.82	-4.68
IA	2,190,000	1,038,175	47.41	33.39	14.02	30.85	16.56	43.57	3.84	29.69	17.72	34.20	13.21
ID	985,000	499,796	50.74	37.35	13.39	35.36	15.38	36.70	14.04	37.56	13.18	45.56	5.18
IL	8,544,000	2,346,608	27.46	24.04	3.42	21.95	5.51	26.20	1.26	28.89	-1.43	34.15	-6.69
IN	4,572,000	1,479,438	32.36	32.24	0.12	26.10	6.26	30.61	1.75	35.59	-3.23	35.00	-2.64
KS	1,954,000	780,863	39.96	34.36	5.60	31.75	8.21	38.89	1.07	31.88	8.08	43.60	-3.64
KY	3,134,000	1,069,439	34.12	28.90	5.22	25.16	8.96	22.87	11.25	27.26	6.86	31.20	2.92
LA	3,310,000	1,102,169	33.30	28.90	4.40	27.21	6.09	24.33	8.97	30.11	3.19	35.88	-2.58
MA	4,501,000	1,071,109	23.80	19.64	4.16	25.73	-1.93	20.27	3.53	27.47	-3.67	31.04	-7.24
MD	3,804,000	1,024,703	26.94	23.08	3.86	21.08	5.86	23.94	3.00	25.85	1.09	27.55	-0.61
ME	984,000	330,201	33.56	45.50	-11.94	31.71	1.85	30.28	3.28	34.55	-0.99	47.97	-14.41
MI	7,289,000	2,313,746	31.74	27.99	3.75	24.11	7.63	27.27	4.47	29.55	2.19	34.51	-2.77
MN	3,658,000	1,346,695	36.82	31.52	5.30	26.63	10.19	28.67	8.15	37.72	-0.90	39.96	-3.14
MO	4,242,000	1,518,089	35.79	28.94	6.85	22.35	13.44	31.71	4.08	37.68	-1.89	35.02	0.77
MS	2,155,000	672,660	31.21	31.76	-0.55	31.68	-0.47	25.99	5.22	30.99	0.22	33.24	-2.03
MT	709,000	286,076	40.35	35.74	4.61	50.59	-10.24	35.08	5.27	33.50	6.85	41.43	-1.08
NC	6,208,000	1,961,166	31.59	27.80	3.79	24.35	7.24	25.03	6.56	25.48	6.11	29.61	1.98
ND	483,000	220,803	45.71	36.66	9.05	37.22	8.49	38.02	7.69	36.21	9.50	43.65	2.06
NE	1,256,000	515,115	41.01	39.75	1.26	37.76	3.25	36.88	4.13	37.51	3.50	42.86	-1.85
NH	942,000	435,846	46.27	33.43	12.84	28.32	17.95	34.55	11.72	35.59	10.68	36.78	9.49
NJ	5,702,000	1,670,003	29.29	25.15	4.14	25.01	4.28	27.14	2.15	32.00	-2.71	36.55	-7.26
NM	1,322,000	376,930	28.51	23.08	5.43	30.76	-2.25	25.73	2.78	26.90	1.61	38.44	-9.93
NV	1,528,000	420,711	27.53	24.64	2.89	21.48	6.05	22.00	5.53	25.41	2.12	27.16	0.37
NY	12,496,000	2,962,567	23.71	23.39	0.32	18.96	4.75	25.54	-1.83	25.00	-1.29	30.10	-6.39
OH	8,486,000	3,464,044	40.82	31.98	8.84	26.75	14.07	26.76	14.06	30.56	10.26	34.46	6.36
OK	2,581,000	959,792	37.19	29.80	7.39	29.95	7.24	32.51	4.68	30.04	7.15	39.07	-1.88
OR	2,581,000	866,831	33.59	29.31	4.28	29.59	4.00	33.46	0.13	27.67	5.92	41.40	-7.81
PA	9,230,000	2,959,909	32.07	27.11	4.96	22.44	9.63	26.19	5.88	32.56	-0.49	29.43	2.64
RI	752,000	169,046	22.48	29.80	-7.32	17.17	5.31	25.23	-2.75	34.58	-12.10	34.96	-12.48
SC	3,120,000	937,974	30.06	26.53	3.53	24.34	5.72	21.96	8.10	24.35	5.71	27.57	2.49
SD	569,000	232,584	40.88	42.09	-1.21	35.30	5.58	26.91	13.97	33.55	7.33	48.19	-7.31
TN	4,462,000	1,384,375	31.03	29.65	1.38	27.24	3.79	22.26	8.77	26.44	4.59	28.80	2.23
TX	14,197,000	4,526,917	31.89	30.46	1.43	24.01	7.88	22.73	9.16	27.49	4.40	33.24	-1.35
UT	1,587,000	663,742	41.82	35.65	6.17	38.69	3.13	36.24	5.58	41.20	0.62	47.97	-6.15
VA	5,290,000	1,817,422	34.36	28.30	6.06	25.37	8.99	24.69	9.67	29.61	4.75	34.04	0.32
VT	470,000	181,540	38.63	41.66	-3.03	18.91	19.72	29.28	9.35	40.19	-1.56	38.55	0.08
WA	4,370,000	1,373,232	31.42	29.06	2.36	26.36	5.06	30.00	1.42	27.93	3.49	33.28	-1.86
WI	4,057,000	1,478,120	36.43	33.46	2.97	29.64	6.79	33.23	3.20	29.75	6.68	35.01	1.42
WV	1,423,000	423,550	29.76	24.02	5.74	23.52	6.24	17.82	11.94	22.97	6.79	29.71	0.05
WY	380,000	167,629	44.11	43.54	0.57	33.72	10.39	34.93	9.18	37.45	6.66	46.03	-1.92
Overall:	201,541,000	64,228,409	31.87	27.70	4.17	24.81	7.05	26.45	5.42	29.33	2.54	33.37	-1.50

Other Turnout as a Percentage of CSAE Nov Eligibles 2004 vs 2000 - 1984
 President - General Races

ST	2004 VAP	2004 Turnout	2004	2000		1996		1992		1988		1984	
			% VAP Voted	% VAP Voted	+/-04-00 Points	% VAP Voted	+/-04-96 Points	% VAP Voted	+/-04-92 Points	% VAP Voted	+/-04-88 Points	% VAP Voted	+/-04-84 Points
AL	3,419,000	13,088	0.38	0.99	-0.61	3.25	-2.87	6.37	-5.99	0.46	-0.08	0.60	-0.22
AK	447,000	10,684	2.39	9.21	-6.82	9.55	-7.16	20.53	-18.14	2.35	0.04	2.31	0.08
AZ	3,768,000	14,767	0.39	1.89	-1.50	4.17	-3.78	13.47	-13.08	0.63	-0.24	0.49	-0.10
AR	2,057,000	12,094	0.59	1.33	-0.74	4.47	-3.88	6.05	-5.46	0.70	-0.11	0.66	-0.07
CA	20,754,000	164,546	0.79	2.68	-1.89	5.52	-4.73	12.70	-11.91	0.73	0.06	0.69	0.10
CO	3,275,000	26,643	0.81	3.95	-3.14	5.32	-4.51	14.89	-14.08	0.98	-0.17	0.85	-0.04
CT	2,390,000	27,455	1.15	3.44	-2.29	7.22	-6.07	14.73	-13.58	0.69	0.46	0.28	0.87
DE	601,000	3,378	0.56	1.78	-1.22	5.84	-5.28	11.96	-11.40	0.33	0.23	0.16	0.40
DC	391,000	3,360	0.86	2.92	-2.06	2.39	-1.53	3.23	-2.37	1.29	-0.43	0.40	0.46
FL	11,904,000	61,744	0.52	1.24	-0.72	4.90	-4.38	10.99	-10.47	0.30	0.22	0.01	0.51
GA	6,135,000	18,387	0.30	1.06	-0.76	3.09	-2.79	6.44	-6.14	0.30	0.00	0.02	0.28
HI	877,000	3,114	0.36	2.93	-2.57	5.05	-4.69	7.23	-6.87	0.47	-0.11	0.53	-0.17
ID	985,000	8,043	0.82	2.89	-2.07	8.50	-7.68	19.33	-18.51	1.16	-0.34	0.78	0.04
IL	8,544,000	36,818	0.43	1.59	-1.16	4.63	-4.20	10.63	-10.20	0.40	0.03	0.32	0.11
IN	4,572,000	19,553	0.43	1.16	-0.73	5.64	-5.21	11.30	-10.87	0.25	0.18	0.36	0.07
IA	2,190,000	13,053	0.60	1.99	-1.39	5.75	-5.15	12.75	-12.15	0.47	0.13	0.54	0.06
KS	1,954,000	16,307	0.83	2.65	-1.82	5.55	-4.72	17.45	-16.62	0.92	-0.09	0.66	0.17
KY	3,134,000	13,688	0.44	1.09	-0.65	4.44	-4.00	7.55	-7.11	0.29	0.15	0.31	0.13
LA	3,310,000	20,638	0.62	1.42	-0.80	4.61	-3.99	7.98	-7.36	0.92	-0.30	0.62	0.00
ME	984,000	13,705	1.39	4.70	-3.31	11.34	-9.95	22.80	-21.41	0.49	0.90	0.25	1.14
MD	3,804,000	25,018	0.66	1.78	-1.12	3.68	-3.02	8.22	-7.56	0.35	0.31	0.25	0.41
MA	4,501,000	30,451	0.68	4.65	-3.97	6.01	-5.33	14.73	-14.05	0.85	-0.17	0.21	0.47
MI	7,289,000	46,323	0.64	1.53	-0.89	5.43	-4.79	12.48	-11.84	0.42	0.22	0.31	0.33
MN	3,658,000	36,661	1.00	4.57	-3.57	9.03	-8.03	17.84	-16.84	0.80	0.20	0.52	0.48
MS	2,155,000	9,398	0.44	0.81	-0.37	3.05	-2.61	4.99	-4.55	0.54	-0.10	0.37	0.07
MO	4,242,000	16,480	0.39	1.43	-1.04	6.08	-5.69	13.67	-13.28	0.19	0.20	0.00	0.39
MT	709,000	10,661	1.50	5.01	-3.51	9.41	-7.91	18.74	-17.24	1.11	0.39	0.92	0.58
NE	1,256,000	11,044	0.88	2.56	-1.68	6.48	-5.60	15.32	-14.44	0.38	0.50	0.37	0.51
NV	1,528,000	13,707	0.90	2.04	-1.14	5.27	-4.37	14.54	-13.64	1.39	-0.49	0.90	0.00
NH	942,000	5,914	0.63	3.22	-2.59	6.47	-5.84	15.10	-14.47	0.74	-0.11	0.21	0.42
NJ	5,702,000	30,258	0.53	2.02	-1.49	5.73	-5.20	9.95	-9.42	0.66	-0.13	0.43	0.10
NM	1,322,000	8,332	0.63	2.05	-1.42	4.29	-3.66	8.85	-8.22	0.64	-0.01	0.59	0.04
NY	12,496,000	114,189	0.91	2.49	-1.58	5.04	-4.13	9.16	-8.25	0.45	0.46	0.18	0.73
NC	6,208,000	13,992	0.23	0.38	-0.15	3.29	-3.06	7.00	-6.77	0.14	0.09	0.10	0.13
ND	483,000	5,130	1.06	3.80	-2.74	7.33	-6.27	15.67	-14.61	0.64	0.42	0.92	0.14
OH	8,486,000	26,974	0.32	2.01	-1.69	6.42	-6.10	13.18	-12.86	0.47	-0.15	0.76	-0.44
OR	2,581,000	26,788	1.04	4.11	-3.07	8.30	-7.26	17.05	-16.01	1.25	-0.21	0.22	0.82
PA	9,230,000	33,822	0.37	1.60	-1.23	5.39	-5.02	10.33	-9.96	0.46	-0.09	0.37	0.00
RI	752,000	8,328	1.11	3.84	-2.73	7.08	-5.97	14.73	-13.62	0.24	0.87	0.19	0.92
SC	3,120,000	18,057	0.58	1.05	-0.47	2.57	-1.99	5.50	-4.92	0.36	0.22	0.36	0.22
SD	569,000	6,387	1.12	1.23	-0.11	6.43	-5.31	14.69	-13.57	0.41	0.71	0.30	0.82
TN	4,462,000	16,467	0.37	0.77	-0.40	3.03	-2.66	5.50	-5.13	0.26	0.11	0.29	0.08
TX	14,197,000	51,128	0.36	1.30	-0.94	3.30	-2.94	11.65	-11.29	0.34	0.02	0.14	0.22
UT	1,587,000	22,903	1.44	3.64	-2.20	6.30	-4.86	20.53	-19.09	1.08	0.36	0.53	0.91
VT	470,000	7,062	1.50	5.62	-4.12	9.16	-7.66	16.07	-14.57	0.79	0.71	0.77	0.73
VA	5,290,000	26,659	0.50	1.67	-1.17	3.84	-3.34	7.93	-7.43	0.51	-0.01	0.32	0.18
WA	4,370,000	43,989	1.01	3.18	-2.17	7.49	-6.48	15.57	-14.56	0.83	0.18	0.80	0.21
WV	1,423,000	5,568	0.39	1.15	-0.76	5.41	-5.02	8.16	-7.77	0.17	0.22	0.16	0.23
WI	4,057,000	30,383	0.75	3.02	-2.27	7.38	-6.63	15.35	-14.60	0.49	0.26	0.51	0.24
WY	380,000	5,023	1.32	2.74	-1.42	8.21	-6.89	16.29	-14.97	0.81	0.51	0.74	0.58
Overall:	198,960,000	1,208,161	0.61	2.05	-1.44	5.17	-4.56	11.32	-10.71	0.52	0.08	0.38	0.22

Other Turnout as a Percentage of CSAE Nov Eligibles 2004 vs 1980 - 1964
 President - General Races

ST	2004 VAP	2004 Turnout	2004	1980		1976		1972		1968		1964	
			% VAP Voted	% VAP Voted	+/-04-80 Points	% VAP Voted	+/-04-76 Points	% VAP Voted	+/-04-72 Points	% VAP Voted	+/-04-68 Points	% VAP Voted	+/-04-64 Points
AL	3,419,000	13,088	0.38	1.87	-1.49	0.77	-0.39	0.88	-0.50	35.52	-35.14	—	—
AK	447,000	10,684	2.39	11.25	-8.86	3.39	-1.00	3.45	-1.06	6.47	-4.08	—	—
AZ	3,768,000	14,767	0.39	5.12	-4.73	1.78	-1.39	1.66	-1.27	5.17	-4.78	0.06	0.33
AR	2,057,000	12,094	0.59	2.25	-1.66	0.07	0.52	0.21	0.38	20.97	-20.38	0.27	0.32
CA	20,754,000	164,546	0.79	6.26	-5.47	1.67	-0.88	2.17	-1.38	4.80	-4.01	0.06	0.73
CO	3,275,000	26,643	0.81	7.98	-7.17	2.02	-1.21	1.70	-0.89	5.36	-4.55	0.37	0.44
CT	2,390,000	27,455	1.15	8.48	-7.33	0.68	0.47	0.90	0.25	4.43	-3.28	0.08	1.07
DE	601,000	3,378	0.56	4.44	-3.88	0.86	-0.30	0.78	-0.22	9.15	-8.59	0.19	0.37
DC	391,000	3,360	0.86	4.36	-3.50	0.64	0.22	0.11	0.75	—	—	—	—
FL	11,904,000	61,744	0.52	3.10	-2.58	0.74	-0.22	0.14	0.38	15.67	-15.15	—	—
GA	6,135,000	18,387	0.30	1.35	-1.05	0.12	0.18	0.12	0.18	18.77	-18.47	0.01	0.29
HI	877,000	3,114	0.36	5.86	-5.50	0.69	-0.33	—	—	0.87	-0.51	—	—
ID	985,000	8,043	0.82	5.79	-4.97	2.37	-1.55	6.13	-5.31	9.11	-8.29	—	—
IL	8,544,000	36,818	0.43	5.22	-4.79	1.10	-0.67	0.29	0.14	6.22	-5.79	0.00	0.43
IN	4,572,000	19,553	0.43	3.69	-3.26	0.59	-0.16	0.34	0.09	8.29	-7.86	0.33	0.10
IA	2,190,000	13,053	0.60	6.42	-5.82	1.33	-0.73	1.24	-0.64	4.29	-3.69	0.14	0.46
KS	1,954,000	16,307	0.83	5.10	-4.27	1.52	-0.69	1.69	-0.86	6.72	-5.89	0.55	0.28
KY	3,134,000	13,688	0.44	1.67	-1.23	0.81	-0.37	0.90	-0.46	9.47	-9.03	0.17	0.27
LA	3,310,000	20,638	0.62	1.66	-1.04	1.13	-0.51	2.78	-2.16	26.63	-26.01	—	—
ME	984,000	13,705	1.39	7.97	-6.58	1.99	-0.60	—	—	1.10	0.29	—	—
MD	3,804,000	25,018	0.66	4.46	-3.80	0.27	0.39	0.72	-0.06	8.01	-7.35	0.00	0.66
MA	4,501,000	30,451	0.68	10.08	-9.40	2.23	-1.55	0.37	0.31	2.86	-2.18	0.27	0.41
MI	7,289,000	46,323	0.64	5.20	-4.56	1.04	-0.40	1.20	-0.56	6.91	-6.27	0.13	0.51
MN	3,658,000	36,661	1.00	7.77	-6.77	2.22	-1.22	1.63	-0.63	3.32	-2.32	0.18	0.82
MS	2,155,000	9,398	0.44	1.31	-0.87	1.34	-0.90	0.97	-0.53	33.82	-33.38	—	—
MO	4,242,000	16,480	0.39	2.67	-2.28	0.82	-0.43	0.15	0.24	7.27	-6.88	—	—
MT	709,000	10,661	1.50	7.08	-5.58	1.13	0.37	2.88	-1.38	5.38	-3.88	0.34	1.16
NE	1,256,000	11,044	0.88	4.85	-3.97	1.34	-0.46	—	—	5.09	-4.21	—	—
NV	1,528,000	13,707	0.90	4.53	-3.63	1.70	-0.80	—	—	7.48	-6.58	—	—
NH	942,000	5,914	0.63	8.08	-7.45	1.03	-0.40	0.75	-0.12	2.78	-2.15	—	—
NJ	5,702,000	30,258	0.53	5.49	-4.96	1.22	-0.69	1.05	-0.52	6.79	-6.26	0.38	0.15
NM	1,322,000	8,332	0.63	4.39	-3.76	0.75	-0.12	1.43	-0.80	5.14	-4.51	0.35	0.28
NY	12,496,000	114,189	0.91	4.82	-3.91	0.37	0.54	0.19	0.72	3.72	-2.81	0.09	0.82
NC	6,208,000	13,992	0.23	1.54	-1.31	0.25	-0.02	0.71	-0.48	16.96	-16.73	—	—
ND	483,000	5,130	1.06	6.26	-5.20	1.76	-0.70	1.48	-0.42	4.07	-3.01	0.11	0.95
OH	8,486,000	26,974	0.32	4.25	-3.93	1.36	-1.04	1.34	-1.02	7.54	-7.22	—	—
OR	2,581,000	26,788	1.04	8.17	-7.13	2.79	-1.75	3.23	-2.19	4.23	-3.19	0.22	0.82
PA	9,230,000	33,822	0.37	4.18	-3.81	1.03	-0.66	1.00	-0.63	5.51	-5.14	0.25	0.12
RI	752,000	8,328	1.11	9.28	-8.17	0.35	0.76	0.12	0.99	2.85	-1.74	0.00	1.11
SC	3,120,000	18,057	0.58	1.00	-0.42	0.28	0.30	0.57	0.01	15.03	-14.45	0.00	0.58
SD	569,000	6,387	1.12	5.28	-4.16	0.46	0.66	0.23	0.89	3.47	-2.35	—	—
TN	4,462,000	16,467	0.37	1.42	-1.05	0.54	-0.17	1.11	-0.74	18.27	-17.90	0.00	0.37
TX	14,197,000	51,128	0.36	1.56	-1.20	0.42	-0.06	0.24	0.12	9.31	-8.95	0.09	0.27
UT	1,587,000	22,903	1.44	4.42	-2.98	2.62	-1.18	4.11	-2.67	4.98	-3.54	—	—
VT	470,000	7,062	1.50	10.14	-8.64	1.42	0.08	0.54	0.96	2.40	-0.90	0.01	1.49
VA	5,290,000	26,659	0.50	3.23	-2.73	1.32	-0.82	0.92	-0.42	12.19	-11.69	0.12	0.38
WA	4,370,000	43,989	1.01	7.72	-6.71	2.27	-1.26	2.74	-1.73	5.08	-4.07	0.45	0.56
WV	1,423,000	5,568	0.39	2.61	-2.22	0.02	0.37	—	—	6.81	-6.42	—	—
WI	4,057,000	30,383	0.75	6.10	-5.35	1.88	-1.13	1.82	-1.07	5.24	-4.49	0.12	0.63
WY	380,000	5,023	1.32	5.18	-3.86	0.49	0.83	0.31	1.01	5.75	-4.43	—	—
Overall:	198,960,000	1,208,161	0.61	4.54	-3.93	1.07	-0.46	1.03	-0.42	8.57	-7.96	0.15	0.46

Other Highest Statewide Turnout as a Percentage of CSAE Nov Eligibles 2004 vs 2000 - 1984
 General Election Races

ST	2004 VAP	2004 Turnout	2004	2000		1996		1992		1988		1984	
			% VAP Voted	% VAP Voted	+/-04-00 Points	% VAP Voted	+/-04-96 Points	% VAP Voted	+/-04-92 Points	% VAP Voted	+/-04-88 Points	% VAP Voted	+/-04-84 Points
AK	447,000	19,706	4.41	9.21	-4.80	9.55	-5.14	20.53	-16.12	2.35	2.06	2.31	2.10
AL	3,419,000	13,088	0.38	3.16	-2.78	3.25	-2.87	6.37	-5.99	0.82	-0.44	0.66	-0.28
AR	2,057,000	12,094	0.59	1.33	-0.74	4.47	-3.88	6.05	-5.46	0.70	-0.11	1.87	-1.28
AZ	3,768,000	146,316	3.88	8.42	-4.54	4.17	-0.29	13.47	-9.59	1.51	2.37	0.96	2.92
CA	20,754,000	541,643	2.61	4.00	-1.39	5.52	-2.91	12.70	-10.09	1.75	0.86	1.21	1.40
CO	3,275,000	51,893	1.58	5.26	-3.68	5.32	-3.74	14.89	-13.31	0.98	0.60	1.46	0.12
CT	2,390,000	27,455	1.15	3.44	-2.29	7.22	-6.07	14.73	-13.58	0.69	0.46	0.28	0.87
DC	391,000	24,251	6.20	2.92	3.28	2.39	3.81	3.23	2.97	5.75	0.45	1.55	4.65
DE	601,000	12,206	2.03	1.78	0.25	5.84	-3.81	11.96	-9.93	0.33	1.70	0.16	1.87
FL	11,904,000	95,874	0.81	1.64	-0.83	4.90	-4.09	10.99	-10.18	0.30	0.51	0.01	0.80
GA	6,135,000	69,051	1.13	1.65	-0.52	3.09	-1.96	6.44	-5.31	0.30	0.83	0.02	1.11
HI	877,000	14,546	1.66	2.93	-1.27	5.05	-3.39	7.33	-5.67	2.92	-1.26	1.12	0.54
IA	2,190,000	28,688	1.31	1.99	-0.68	5.75	-4.44	12.75	-11.44	0.47	0.84	0.56	0.75
ID	985,000	8,043	0.82	2.89	-2.07	8.50	-7.68	19.33	-18.51	1.16	-0.34	1.13	-0.31
IL	8,544,000	153,414	1.80	1.59	0.21	4.63	-2.83	10.63	-8.83	0.40	1.40	1.04	0.76
IN	4,572,000	35,470	0.78	1.42	-0.64	5.64	-4.86	11.30	-10.52	0.25	0.53	0.37	0.41
KS	1,954,000	45,619	2.33	2.65	-0.32	5.55	-3.22	17.45	-15.12	0.92	1.41	1.93	0.40
KY	3,134,000	15,578	0.50	1.61	-1.11	4.44	-3.94	7.55	-7.05	0.29	0.21	0.31	0.19
LA	3,310,000	27,560	0.83	2.97	-2.14	4.61	-3.78	7.98	-7.15	0.92	-0.09	0.62	0.21
MA	4,501,000	74,167	1.65	8.40	-6.75	6.01	-4.36	14.73	-13.08	1.70	-0.05	0.57	1.08
MD	3,804,000	46,412	1.22	1.78	-0.56	3.68	-2.46	8.22	-7.00	0.35	0.87	0.25	0.97
ME	984,000	13,705	1.39	4.70	-3.31	11.34	-9.95	22.80	-21.41	0.49	0.90	0.52	0.87
MI	7,289,000	100,028	1.37	1.56	-0.19	5.43	-4.06	12.48	-11.11	0.61	0.76	0.61	0.76
MN	3,658,000	85,928	2.35	5.41	-3.06	9.03	-6.68	17.84	-15.49	1.96	0.39	0.52	1.83
MO	4,242,000	44,582	1.05	1.53	-0.48	6.08	-5.03	13.67	-12.62	0.58	0.47	0.19	0.86
MS	2,155,000	123,009	5.71	1.22	4.49	3.05	2.66	4.99	0.72	0.54	5.17	1.08	4.63
MT	709,000	15,817	2.23	5.01	-2.78	9.41	-7.18	18.74	-16.51	1.25	0.98	2.20	0.03
NC	6,208,000	52,513	0.85	1.22	-0.37	3.29	-2.44	7.00	-6.15	0.14	0.71	0.26	0.59
ND	483,000	5,130	1.06	3.80	-2.74	7.33	-6.27	15.67	-14.61	0.94	0.12	0.92	0.14
NE	1,256,000	19,160	1.53	2.56	-1.03	6.48	-4.95	15.32	-13.79	0.96	0.57	0.37	1.16
NH	942,000	12,036	1.28	4.67	-3.39	6.47	-5.19	15.10	-13.82	0.74	0.54	0.44	0.84
NJ	5,702,000	48,419	0.85	2.02	-1.17	5.73	-4.88	9.95	-9.10	0.69	0.16	0.56	0.29
NM	1,322,000	8,332	0.63	2.05	-1.42	4.29	-3.66	8.85	-8.22	0.64	-0.01	0.59	0.04
NV	1,528,000	36,810	2.41	2.33	0.08	5.27	-2.86	14.54	-12.13	1.57	0.84	0.90	1.51
NY	12,496,000	307,982	2.46	2.49	-0.03	5.04	-2.58	9.16	-6.70	0.96	1.50	3.48	-1.02
OH	8,486,000	26,974	0.32	2.97	-2.65	6.42	-6.10	13.18	-12.86	0.47	-0.15	0.76	-0.44
OK	2,581,000	110,548	4.28	1.95	2.33	5.65	-1.37	13.92	-9.64	0.41	3.87	0.51	3.77
OR	2,581,000	86,568	3.35	4.11	-0.76	8.30	-4.95	17.05	-13.70	1.25	2.10	0.22	3.13
PA	9,230,000	299,319	3.24	1.60	1.64	5.39	-2.15	10.33	-7.09	0.54	2.70	0.37	2.87
RI	752,000	9,902	1.32	6.31	-4.99	7.08	-5.76	14.73	-13.41	0.24	1.08	0.19	1.13
SC	3,120,000	39,471	1.27	2.31	-1.04	2.57	-1.30	5.50	-4.23	0.36	0.91	0.67	0.60
SD	569,000	6,387	1.12	1.23	-0.11	6.43	-5.31	14.69	-13.57	0.41	0.71	0.30	0.82
TN	4,462,000	25,958	0.58	1.23	-0.65	3.03	-2.45	5.50	-4.92	0.80	-0.22	2.63	-2.05
TX	14,197,000	217,101	1.53	1.90	-0.37	3.30	-1.77	11.65	-10.12	0.90	0.63	0.14	1.39
UT	1,587,000	26,826	1.69	3.64	-1.95	6.30	-4.61	22.75	-21.06	13.35	-11.66	0.56	1.13
VA	5,290,000	163,398	3.09	4.51	-1.42	3.84	-0.75	7.93	-4.84	0.51	2.58	0.95	2.14
VT	470,000	209,053	44.48	47.68	-3.20	33.68	10.80	40.77	3.71	23.61	20.87	4.66	39.82
WA	4,370,000	64,359	1.47	3.37	-1.90	7.49	-6.02	15.57	-14.10	0.83	0.64	0.80	0.67
WI	4,057,000	72,257	1.78	3.02	-1.24	7.38	-5.60	15.35	-13.57	0.49	1.29	0.51	1.27
WV	1,423,000	18,077	1.27	3.59	-2.32	5.41	-4.14	8.16	-6.89	0.17	1.10	0.24	1.03
WY	380,000	6,938	1.83	2.74	-0.91	8.21	-6.38	16.29	-14.46	0.88	0.95	1.20	0.63
Overall:	201,541,000	3,719,661	1.85	2.90	-1.05	5.23	-3.39	11.43	-9.58	0.95	0.90	0.89	0.95

Total Highest Statewide Turnout as a Percentage of CSAE Nov Eligibles
vs. Total Ballots Cast, General Election, 2004

ST	2004 VAP	2004 Total Turnout	2004 % VAP Voted	Total Ballots Cast	2004 % VAP Voted	Point Diff /	% Diff
AZ	3,768,000	2,012,585	53.41	2,038,069	54.09	-0.68 /	-1.26
AR	2,057,000	1,054,945	51.29	1,045,197	50.81	0.48 /	0.94
CA	20,754,000	12,419,857	59.84	12,589,683	60.66	-0.82 /	-1.35
CT	2,390,000	1,578,769	66.06	1,607,808	67.27	-1.21 /	-1.80
DC	391,000	227,586	58.21	230,105	58.85	-0.64 /	-1.09
FL	11,904,000	7,609,810	63.93	7,640,319	64.18	-0.25 /	-0.39
HI	877,000	429,013	48.92	431,662	49.22	-0.30 /	-0.61
ID	985,000	598,376	60.75	612,786	62.21	-1.46 /	-2.35
IL	8,544,000	5,275,415	61.74	5,351,555	62.64	-0.90 /	-1.44
IN	4,572,000	2,468,002	53.98	2,512,142	54.95	-0.97 /	-1.77
LA	3,310,000	1,943,106	58.70	1,943,106	58.70	0.00 /	0.00
MI	7,289,000	4,839,252	66.39	4,875,692	66.89	-0.50 /	-0.75
MN	3,658,000	2,828,370	77.32	2,842,912	77.72	-0.40 /	-0.51
MT	709,000	450,434	63.53	456,096	64.33	-0.80 /	-1.24
NE	1,256,000	778,186	61.96	792,603	63.11	-1.15 /	-1.82
NV	1,528,000	829,587	54.29	831,828	54.44	-0.15 /	-0.28
NH	942,000	677,662	71.94	686,089	72.83	-0.89 /	-1.22
NJ	5,702,000	3,611,691	63.34	3,638,153	63.80	-0.46 /	-0.72
NM	1,322,000	756,204	57.20	776,010	58.70	-1.50 /	-2.56
ND	483,000	312,833	64.77	316,049	65.43	-0.66 /	-1.01
OH	8,486,000	5,627,903	66.32	5,722,391	67.43	-1.11 /	-1.65
OK	2,581,000	1,463,758	56.71	1,474,304	57.12	-0.41 /	-0.72
OR	2,581,000	1,836,782	71.17	1,851,593	71.74	-0.57 /	-0.79
SD	569,000	391,188	68.75	394,930	69.41	-0.66 /	-0.95
TN	4,462,000	2,437,319	54.62	2,456,610	55.06	-0.44 /	-0.80
TX	14,197,000	7,410,749	52.20	7,410,749	52.20	0.00 /	0.00
VT	470,000	312,309	66.45	314,220	66.86	-0.41 /	-0.61
VA	5,290,000	3,198,360	60.46	3,223,156	60.93	-0.47 /	-0.77
WA	4,370,000	2,859,084	65.43	2,883,499	65.98	-0.55 /	-0.83
WV	1,423,000	755,659	53.10	769,645	54.09	-0.99 /	-1.83
WY	380,000	243,428	64.06	245,789	64.68	-0.62 /	-0.96
Overall:	127,250,000	77,238,222	60.70	77,964,750	61.27	-0.57 /	-0.93

Democratic Turnout as a Percentage of CSAE Nov Eligibles 2004 vs 2000 - 1984
 U.S. Senate - General Races

ST	2004 VAP	2004 Turnout	2004	2000		1996		1992		1988		1984	
			% VAP Voted	% VAP Voted	+/-04-00 Points	% VAP Voted	+/-04-96 Points	% VAP Voted	+/-04-92 Points	% VAP Voted	+/-04-88 Points	% VAP Voted	+/-04-84 Points
AL	3,419,000	595,018	17.40	—	—	21.51	-4.11	33.61	-16.21	—	—	30.41	-13.01
AK	447,000	139,878	31.29	—	—	5.95	25.34	24.16	7.13	—	—	47.10	-15.81
AZ	3,768,000	404,507	10.74	—	—	—	—	15.80	-5.06	26.99	-16.25	—	—
AR	2,057,000	579,534	28.17	—	—	21.39	6.78	31.14	-2.97	—	—	—	—
CA	20,754,000	6,955,728	33.52	29.54	3.98	—	—	27.61	5.91	23.95	9.57	—	—
CO	3,275,000	1,081,188	33.01	—	—	24.39	8.62	31.78	1.23	—	—	20.52	12.49
CT	2,390,000	945,347	39.55	34.57	4.98	—	—	36.56	2.99	28.83	10.72	—	—
FL	11,904,000	3,590,201	30.16	26.75	3.41	—	—	33.39	-3.23	22.59	7.57	—	—
GA	6,135,000	1,287,690	20.99	24.66	-3.67	20.73	0.26	22.52	-1.53	—	—	32.12	-11.13
HI	877,000	313,629	35.76	29.69	6.07	—	—	26.56	9.20	33.28	2.48	—	—
ID	985,000	4,136	0.42	—	—	24.20	-23.78	28.23	-27.81	—	—	16.17	-15.75
IL	8,544,000	3,598,277	42.11	—	—	28.87	13.24	32.42	9.69	—	—	30.25	11.86
IN	4,572,000	1,496,976	32.74	15.43	17.31	—	—	21.73	11.01	16.64	16.10	—	—
IA	2,190,000	412,365	18.83	—	—	30.10	-11.27	17.02	1.81	—	—	34.87	-16.04
KS	1,954,000	310,337	15.88	—	—	24.78	-8.90	19.25	-3.37	—	—	12.19	3.69
KY	3,134,000	850,855	27.15	—	—	19.28	7.87	30.00	-2.85	—	—	24.29	2.86
LA	3,310,000	877,482	26.51	—	—	27.40	-0.89	21.96	4.55	—	—	28.99	-2.48
MD	3,804,000	1,504,691	39.56	33.15	6.41	—	—	37.15	2.41	29.48	10.08	—	—
MO	4,242,000	1,158,261	27.30	28.98	-1.68	—	—	27.46	-0.16	17.67	9.63	—	—
NV	1,528,000	494,805	32.38	17.74	14.64	—	—	26.04	6.34	21.65	10.73	—	—
NH	942,000	221,544	23.52	—	—	26.08	-2.56	28.07	-4.55	—	—	21.69	1.83
NY	12,496,000	4,769,824	38.17	30.06	8.11	—	—	24.88	13.29	32.84	5.33	—	—
NC	6,208,000	1,632,527	26.30	—	—	21.24	5.06	23.02	3.28	—	—	23.54	2.76
ND	483,000	211,843	43.86	37.00	6.86	—	—	38.65	5.21	37.37	6.49	—	—
OH	8,486,000	1,961,002	23.11	19.15	3.96	—	—	30.37	-7.26	31.37	-8.26	—	—
OK	2,581,000	596,750	23.12	—	—	19.64	3.48	21.21	1.91	—	—	41.09	-17.97
OR	2,581,000	1,128,728	43.73	—	—	27.28	16.45	29.84	13.89	—	—	20.81	22.92
PA	9,230,000	2,334,126	25.29	23.54	1.75	—	—	24.71	0.58	15.90	9.39	—	—
SC	3,120,000	704,384	22.58	—	—	18.22	4.36	22.33	0.25	—	—	13.12	9.46
SD	569,000	193,340	33.98	—	—	31.54	2.44	42.74	-8.76	—	—	16.50	17.48
UT	1,587,000	258,955	16.32	16.79	-0.47	—	—	25.99	-9.67	19.48	-3.16	—	—
VT	470,000	216,972	46.16	16.16	30.00	—	—	36.59	9.57	17.60	28.56	—	—
WA	4,370,000	1,549,708	35.46	29.11	6.35	—	—	33.08	2.38	26.74	8.72	—	—
WI	4,057,000	1,632,697	40.24	39.89	0.35	—	—	35.42	4.82	32.05	8.19	—	—
Overall:	146,469,000	44,013,305	30.05	27.08	2.97	23.71	6.34	27.84	2.21	25.30	4.75	26.81	3.23

Republican Turnout as a Percentage of CSAE Nov Eligibles 2004 vs 2000 - 1984
 U.S. Senate - General Races

ST	2004 VAP	2004 Turnout	2004	2000		1996		1992		1988		1984	
			% VAP Voted	% VAP Voted	+/-04-00 Points	% VAP Voted	+/-04-96 Points	% VAP Voted	+/-04-92 Points	% VAP Voted	+/-04-88 Points	% VAP Voted	+/-04-84 Points
AL	3,419,000	1,242,200	36.33	—	—	24.82	11.51	17.15	19.18	—	—	17.62	18.71
AK	447,000	149,446	33.43	—	—	44.14	-10.71	33.38	0.05	—	—	18.94	14.49
AZ	3,768,000	1,505,372	39.95	32.29	7.66	—	—	27.94	12.01	19.54	20.41	—	—
AR	2,057,000	458,501	22.29	—	—	23.83	-1.54	20.61	1.68	—	—	—	—
CA	20,754,000	4,555,922	21.95	19.36	2.59	—	—	24.79	-2.84	28.73	-6.78	—	—
CO	3,275,000	980,668	29.94	—	—	27.01	2.93	26.21	3.73	—	—	38.07	-8.13
CT	2,390,000	457,749	19.15	18.69	0.46	—	—	23.70	-4.55	28.41	-9.26	—	—
FL	11,904,000	3,672,864	30.85	24.21	6.64	—	—	17.66	13.19	22.98	7.87	—	—
GA	6,135,000	1,864,202	30.39	16.06	14.33	20.16	10.23	21.81	8.58	—	—	8.06	22.33
HI	877,000	87,172	9.94	10.01	-0.07	—	—	12.49	-2.55	8.99	0.95	—	—
ID	985,000	499,796	50.74	—	—	34.58	16.16	36.70	14.04	—	—	44.90	5.84
IL	8,544,000	1,391,030	16.28	—	—	20.93	-4.65	26.20	-9.92	—	—	29.12	-12.84
IN	4,572,000	903,913	19.77	32.24	-12.47	—	—	30.61	-10.84	35.59	-15.82	—	—
IA	2,190,000	1,038,175	47.41	—	—	27.14	20.27	43.57	3.84	—	—	27.45	19.96
KS	1,954,000	780,863	39.96	—	—	30.83	9.13	38.89	1.07	—	—	43.60	-3.64
KY	3,134,000	873,507	27.87	—	—	24.96	2.91	17.08	10.79	—	—	24.49	3.38
LA	3,310,000	943,014	28.49	—	—	27.21	1.28	3.53	24.96	—	—	4.82	23.67
MD	3,804,000	783,055	20.59	19.28	1.31	—	—	15.16	5.43	18.22	2.37	—	—
MO	4,242,000	1,518,089	35.79	27.79	8.00	—	—	31.71	4.08	37.68	-1.89	—	—
NV	1,528,000	284,640	18.63	24.62	-5.99	—	—	20.52	-1.89	19.89	-1.26	—	—
NH	942,000	435,846	46.27	—	—	27.79	18.48	29.82	16.45	—	—	31.11	15.16
NY	12,496,000	1,625,069	13.00	23.39	-10.39	—	—	25.54	-12.54	15.22	-2.22	—	—
NC	6,208,000	1,791,450	28.86	—	—	24.35	4.51	25.03	3.83	—	—	25.43	3.43
ND	483,000	98,553	20.40	23.28	-2.88	—	—	25.47	-5.07	24.55	-4.15	—	—
OH	8,486,000	3,464,044	40.82	31.98	8.84	—	—	25.20	15.62	23.68	17.14	—	—
OK	2,581,000	763,433	29.58	—	—	27.78	1.80	32.51	-2.93	—	—	12.73	16.85
OR	2,581,000	565,254	21.90	—	—	29.59	-7.69	33.46	-11.56	—	—	41.40	-19.50
PA	9,230,000	2,959,909	32.07	27.11	4.96	—	—	26.19	5.88	32.56	-0.49	—	—
SC	3,120,000	857,167	27.47	—	—	22.11	5.36	20.94	6.53	—	—	27.57	-0.10
SD	569,000	197,848	34.77	—	—	29.92	4.85	21.40	13.37	—	—	48.19	-13.42
UT	1,587,000	626,640	39.49	34.93	4.56	—	—	36.24	3.25	41.20	-1.71	—	—
VT	470,000	75,398	16.04	41.66	-25.62	—	—	29.28	-13.24	40.19	-24.15	—	—
WA	4,370,000	1,204,584	27.56	29.06	-1.50	—	—	28.19	-0.63	27.93	-0.37	—	—
WI	4,057,000	1,301,183	32.07	24.00	8.07	—	—	31.00	1.07	29.27	2.80	—	—
Overall:	146,469,000	39,956,556	27.28	24.35	2.93	24.82	2.46	24.84	2.44	25.95	1.33	24.67	2.61

Democratic Turnout as a Percentage of CSAE Nov Eligibles 2004 vs 2000 - 1984
 Governor - General Races

ST	2004 VAP	2004 Turnout	2004	2000		1996		1992		1988		1984	
			% VAP Voted	% VAP Voted	+/-04-00 Points	% VAP Voted	+/-04-96 Points	% VAP Voted	+/-04-92 Points	% VAP Voted	+/-04-88 Points	% VAP Voted	+/-04-84 Points
DE	601,000	185,687	30.90	33.57	-2.67	34.74	-3.84	34.96	-4.06	14.51	16.39	23.81	7.09
IN	4,572,000	1,113,879	24.36	27.83	-3.47	25.37	-1.01	33.37	-9.01	28.33	-3.97	26.35	-1.99
MO	4,242,000	1,301,442	30.68	28.03	2.65	30.76	-0.08	35.70	-5.02	19.41	11.27	25.12	5.56
MT	709,000	225,016	31.74	28.74	3.00	13.31	18.43	33.24	-1.50	29.76	1.98	47.52	-15.78
NH	942,000	335,929	35.66	30.32	5.34	32.59	3.07	24.64	11.02	21.81	13.85	17.51	18.15
NC	6,208,000	1,939,154	31.24	26.08	5.16	25.99	5.25	26.38	4.86	19.72	11.52	22.23	9.01
ND	483,000	84,877	17.57	27.28	-9.71	19.01	-1.44	26.69	-9.12	38.93	-21.36	37.89	-20.32
UT	1,587,000	380,359	23.97	22.28	1.69	12.03	11.94	15.29	8.68	23.88	0.09	28.19	-4.22
VT	470,000	117,327	24.96	32.61	-7.65	40.90	-15.94	50.48	-25.52	33.11	-8.15	30.45	-5.49
WA	4,370,000	1,373,361	31.43	35.00	-3.57	33.49	-2.06	32.71	-1.28	34.50	-3.07	31.87	-0.44
WV	1,423,000	466,025	32.75	23.19	9.56	20.86	11.89	27.12	5.63	28.33	4.42	25.39	7.36
Overall:	25,607,000	7,523,056	29.38	28.39	0.99	27.10	2.28	30.59	-1.21	25.34	4.04	26.64	2.74

Republican Turnout as a Percentage of CSAE Nov Eligibles 2004 vs 2000 - 1984
 Governor - General Races

ST	2004 VAP	2004 Turnout	2004	2000		1996		1992		1988		1984	
			% VAP Voted	% VAP Voted	+/-04-00 Points	% VAP Voted	+/-04-96 Points	% VAP Voted	+/-04-92 Points	% VAP Voted	+/-04-88 Points	% VAP Voted	+/-04-84 Points
DE	601,000	167,115	27.81	22.52	5.29	15.25	12.56	17.69	10.12	35.07	-7.26	29.73	-1.92
IN	4,572,000	1,302,907	28.50	20.51	7.99	23.03	5.47	19.86	8.64	24.94	3.56	29.14	-0.64
MO	4,242,000	1,382,419	32.59	27.51	5.08	21.75	10.84	25.14	7.45	35.86	-3.27	32.83	-0.24
MT	709,000	205,313	28.96	31.12	-2.16	50.59	-21.63	35.08	-6.12	33.50	-4.54	17.84	11.12
NH	942,000	325,614	34.57	27.23	7.34	22.51	12.06	34.55	0.02	33.76	0.81	35.34	-0.77
NC	6,208,000	1,495,021	24.08	23.20	0.88	19.85	4.23	21.63	2.45	25.17	-1.09	26.56	-2.48
ND	483,000	220,803	45.71	33.39	12.32	37.22	8.49	38.02	7.69	26.08	19.63	30.60	15.11
UT	1,587,000	531,190	33.47	29.40	4.07	38.69	-5.22	27.76	5.71	24.95	8.52	35.97	-2.50
VT	470,000	181,540	38.63	24.53	14.10	13.02	25.61	15.56	23.07	25.91	12.72	29.50	9.13
WA	4,370,000	1,373,232	31.42	23.79	7.63	24.30	7.12	30.00	1.42	20.95	10.47	27.91	3.51
WV	1,423,000	250,172	17.58	21.84	-4.26	23.52	-5.94	17.70	-0.12	19.79	-2.21	28.93	-11.35
Overall:	25,607,000	7,435,326	29.04	24.40	4.64	23.82	5.22	24.34	4.69	26.80	2.24	29.31	-0.27

Total Turnout as a Percentage of CSAE Nov Eligibles 2004 vs 2000 - 1984
 U.S. House (aggregate) - General Races

ST	2004 VAP	2004		2000		1996		1992		1988		1984	
		2004 Turnout	% VAP Voted	% VAP Voted	+/-04-00 Points	% VAP Voted	+/-04-96 Points	% VAP Voted	+/-04-92 Points	% VAP Voted	+/-04-88 Points	% VAP Voted	+/-04-84 Points
AL	3,419,000	1,792,759	52.44	43.69	8.75	46.35	6.09	52.66	-0.22	40.24	12.20	40.59	11.85
AK	447,000	299,996	67.11	64.56	2.55	57.99	9.12	62.76	4.35	54.66	12.45	66.17	0.94
AZ	3,768,000	1,871,433	49.67	42.71	6.96	43.81	5.86	51.03	-1.36	45.97	3.70	43.36	6.31
AR	2,057,000	848,878	41.27	32.22	9.05	46.14	-4.87	49.97	-8.70	35.58	5.69	27.94	13.33
CA	20,754,000	11,623,753	56.01	51.98	4.03	48.85	7.16	56.23	-0.22	52.40	3.61	53.39	2.62
CO	3,275,000	2,039,011	62.26	53.66	8.60	52.60	9.66	58.49	3.77	56.65	5.61	56.97	5.29
CT	2,390,000	1,428,738	59.78	54.77	5.01	53.80	5.98	59.45	0.33	56.14	3.64	62.30	-2.52
DE	601,000	356,045	59.24	54.84	4.40	49.23	10.01	53.83	5.41	48.45	10.79	53.41	5.83
DC	391,000	179,492	45.91	—	—	—	—	44.51	1.40	37.57	8.34	34.86	11.05
FL	11,904,000	5,627,494	47.27	44.84	2.43	44.91	2.36	50.57	-3.30	34.14	13.13	30.39	16.88
GA	6,135,000	2,960,686	48.26	42.16	6.10	40.62	7.64	44.98	3.28	36.86	11.40	36.34	11.92
HI	877,000	416,570	47.50	40.24	7.26	43.33	4.17	45.72	1.78	45.61	1.89	39.94	7.56
ID	985,000	572,426	58.11	54.64	3.47	60.25	-2.14	64.14	-6.03	60.27	-2.16	62.03	-3.92
IL	8,544,000	4,986,848	58.37	52.29	6.08	49.98	8.39	59.52	-1.15	54.31	4.06	57.77	0.60
IN	4,572,000	2,416,251	52.85	48.70	4.15	49.13	3.72	53.57	-0.72	52.75	0.10	55.40	-2.55
IA	2,190,000	1,458,161	66.58	59.40	7.18	56.99	9.59	60.17	6.41	58.19	8.39	61.71	4.87
KS	1,954,000	1,156,383	59.18	54.07	5.11	56.33	2.85	61.94	-2.76	52.58	6.60	58.18	1.00
KY	3,134,000	1,635,042	52.17	47.55	4.62	42.64	9.53	48.78	3.39	41.02	11.15	45.09	7.08
LA	3,310,000	1,545,982	46.71	37.44	9.27	24.98	21.73	22.68	24.03	21.13	25.58	22.20	24.51
ME	984,000	710,176	72.17	66.36	5.81	63.74	8.43	72.86	-0.69	62.42	9.75	64.24	7.93
MD	3,804,000	2,253,428	59.24	51.93	7.31	45.35	13.89	51.35	7.89	46.06	13.18	46.82	12.42
MA	4,501,000	1,733,178	38.51	52.49	-13.98	54.24	-15.73	59.25	-20.74	54.52	-16.01	55.55	-17.04
MI	7,289,000	4,631,057	63.53	57.10	6.43	53.12	10.41	57.11	6.42	51.96	11.57	52.91	10.62
MN	3,658,000	2,721,652	74.40	67.13	7.27	63.28	11.12	70.05	4.35	63.15	11.25	57.94	16.46
MS	2,155,000	1,116,103	51.79	47.82	3.97	45.90	5.89	51.43	0.36	51.01	0.78	49.59	2.20
MO	4,242,000	2,667,023	62.87	56.56	6.31	53.14	9.73	60.95	1.92	55.43	7.44	56.06	6.81
MT	709,000	444,230	62.66	61.09	1.57	63.79	-1.13	67.63	-4.97	64.19	-1.53	66.10	-3.44
NE	1,256,000	764,972	60.91	55.81	5.10	55.51	5.40	61.33	-0.42	57.82	3.09	57.78	3.13
NV	1,528,000	791,433	51.80	43.57	8.23	38.84	12.96	50.61	1.19	42.44	9.36	38.94	12.86
NH	942,000	650,560	69.06	61.35	7.71	56.34	12.72	61.06	8.00	54.30	14.76	51.36	17.70
NJ	5,702,000	3,284,595	57.60	52.91	4.69	50.48	7.12	54.02	3.58	50.96	6.64	56.55	1.05
NM	1,322,000	743,080	56.21	47.34	8.87	47.23	8.98	51.44	4.77	44.69	11.52	53.15	3.06
NY	12,496,000	6,221,418	49.79	46.72	3.07	44.64	5.15	47.84	1.95	44.66	5.13	51.08	-1.29
NC	6,208,000	3,413,071	54.98	47.38	7.60	45.48	9.50	49.50	5.48	40.87	14.11	47.44	7.54
ND	483,000	310,814	64.35	59.89	4.46	55.96	8.39	64.20	0.15	65.21	-0.86	67.26	-2.91
OH	8,486,000	5,345,379	62.99	54.17	8.82	53.55	9.44	56.86	6.13	52.55	10.44	55.74	7.25
OK	2,581,000	1,374,610	53.26	43.54	9.72	48.89	4.37	54.73	-1.47	33.98	19.28	50.38	2.88
OR	2,581,000	1,771,915	68.65	59.14	9.51	58.33	10.32	64.87	3.78	50.57	18.08	61.65	7.00
PA	9,230,000	5,151,135	55.81	49.79	6.02	47.54	8.27	50.98	4.83	47.10	8.71	52.87	2.94
RI	752,000	402,175	53.48	51.39	2.09	48.48	5.00	54.07	-0.59	53.93	-0.45	55.64	-2.16
SC	3,120,000	1,439,118	46.13	44.61	1.52	37.71	8.42	42.14	3.99	39.80	6.33	39.66	6.47
SD	569,000	389,468	68.45	57.33	11.12	61.21	7.24	65.53	2.92	63.27	5.18	64.80	3.65
TN	4,462,000	2,218,738	49.73	43.80	5.93	44.51	5.22	45.65	4.08	39.34	10.39	38.27	11.46
TX	14,197,000	6,913,603	48.70	44.66	4.04	41.39	7.31	47.59	1.11	42.27	6.43	45.31	3.39
UT	1,587,000	908,857	57.27	52.51	4.76	50.98	6.29	62.75	-5.48	58.30	-1.03	61.46	-4.19
VT	470,000	305,008	64.90	62.42	2.48	58.02	6.88	66.58	-1.68	59.15	5.75	58.93	5.97
VA	5,290,000	3,004,007	56.79	47.67	9.12	45.16	11.63	50.82	5.97	42.77	14.02	44.48	12.31
WA	4,370,000	2,729,995	62.47	57.83	4.64	56.17	6.30	61.39	1.08	51.20	11.27	57.22	5.25
WV	1,423,000	725,656	50.99	41.39	9.60	37.85	13.14	41.44	9.55	42.12	8.87	51.60	-0.61
WI	4,057,000	2,821,613	69.55	63.95	5.60	56.86	12.69	65.53	4.02	57.81	11.74	60.61	8.94
WY	380,000	239,034	62.90	59.20	3.70	61.04	1.86	60.44	2.46	56.22	6.68	59.09	3.81
Overall:	201,541,000	111,413,049	55.28	50.15	5.13	48.22	7.06	53.56	1.72	47.64	7.64	50.19	5.09

Total Turnout as a Percentage of CSAE Nov Eligibles 2004 vs 1980 - 1964
 U.S. House (aggregate) - General Races

ST	2004 VAP	2004 Turnout	2004	1980		1976		1972		1968		1964	
			% VAP Voted	% VAP Voted	+/-04-80 Points	% VAP Voted	+/-04-76 Points	% VAP Voted	+/-04-72 Points	% VAP Voted	+/-04-68 Points	% VAP Voted	+/-04-64 Points
AL	3,419,000	1,792,759	52.44	37.03	15.41	38.72	13.72	41.64	10.80	46.21	6.23	37.45	14.99
AK	447,000	299,996	67.11	57.05	10.06	50.30	16.81	47.70	19.41	51.85	15.26	47.96	19.15
AZ	3,768,000	1,871,433	49.67	44.90	4.77	45.53	4.14	45.83	3.84	48.24	1.43	54.60	-4.93
AR	2,057,000	848,878	41.27	12.49	28.78	22.58	18.69	13.82	27.45	25.93	15.34	11.85	29.42
CA	20,754,000	11,623,753	56.01	52.30	3.71	51.41	4.60	60.78	-4.77	62.32	-6.31	66.43	-10.42
CO	3,275,000	2,039,011	62.26	55.88	6.38	56.04	6.22	58.03	4.23	62.79	-0.53	66.69	-4.43
CT	2,390,000	1,428,738	59.78	60.60	-0.82	63.97	-4.19	67.42	-7.64	68.58	-8.80	73.47	-13.69
DE	601,000	356,045	59.24	50.85	8.39	54.11	5.13	61.54	-2.30	64.57	-5.33	68.75	-9.51
DC	391,000	179,492	45.91	32.00	13.91	32.74	13.17	31.61	14.30	—	—	—	—
FL	11,904,000	5,627,494	47.27	43.56	3.71	34.06	13.21	37.78	9.49	44.42	2.85	40.24	7.03
GA	6,135,000	2,960,686	48.26	35.35	12.91	35.91	12.35	28.32	19.94	33.11	15.15	31.61	16.65
HI	877,000	416,570	47.50	44.11	3.39	51.62	-4.12	54.97	-7.47	61.09	-13.59	65.43	-17.93
ID	985,000	572,426	58.11	65.78	-7.67	60.51	-2.40	61.29	-3.18	68.96	-10.85	73.90	-15.79
IL	8,544,000	4,986,848	58.37	56.95	1.42	57.44	0.93	59.92	-1.55	67.85	-9.48	72.25	-13.88
IN	4,572,000	2,416,251	52.85	56.09	-3.24	57.42	-4.57	61.02	-8.17	67.84	-14.99	71.76	-18.91
IA	2,190,000	1,458,161	66.58	60.73	5.85	62.39	4.19	63.07	3.51	66.75	-0.17	68.44	-1.86
KS	1,954,000	1,156,383	59.18	54.86	4.32	55.96	3.22	56.96	2.22	60.32	-1.14	60.95	-1.77
KY	3,134,000	1,635,042	52.17	41.03	11.14	41.12	11.05	44.45	7.72	41.82	10.35	48.07	4.10
LA	3,310,000	1,545,982	46.71	25.63	21.08	38.52	8.19	28.39	18.32	31.61	15.10	31.63	15.08
ME	984,000	710,176	72.17	64.36	7.81	64.30	7.87	61.43	10.74	66.24	5.93	64.71	7.46
MD	3,804,000	2,253,428	59.24	46.78	12.46	46.88	12.36	46.58	12.66	45.72	13.52	49.74	9.50
MA	4,501,000	1,733,178	38.51	55.07	-16.56	59.48	-20.97	57.06	-18.55	61.49	-22.98	65.23	-26.72
MI	7,289,000	4,631,057	63.53	56.07	7.46	56.42	7.11	57.07	6.46	61.36	2.17	64.75	-1.22
MN	3,658,000	2,721,652	74.40	65.96	8.44	66.22	8.18	66.98	7.42	70.69	3.71	73.21	1.19
MS	2,155,000	1,116,103	51.79	46.27	5.52	40.19	11.60	40.50	11.29	36.54	15.25	30.10	21.69
MO	4,242,000	2,667,023	62.87	57.91	4.96	56.33	6.54	57.04	5.83	61.13	1.74	64.19	-1.32
MT	709,000	444,230	62.66	61.33	1.33	62.68	-0.02	67.46	-4.80	66.03	-3.37	70.56	-7.90
NE	1,256,000	764,972	60.91	56.08	4.83	56.56	4.35	56.60	4.31	59.20	1.71	64.79	-3.88
NV	1,528,000	791,433	51.80	42.24	9.56	41.90	9.90	47.87	3.93	52.87	-1.07	58.11	-6.31
NH	942,000	650,560	69.06	55.12	13.94	55.11	13.95	61.09	7.97	66.69	2.37	70.89	-1.83
NJ	5,702,000	3,284,595	57.60	53.40	4.20	56.91	0.69	59.77	-2.17	64.07	-6.47	68.35	-10.75
NM	1,322,000	743,080	56.21	46.77	9.44	51.85	4.36	56.02	0.19	57.81	-1.60	61.95	-5.74
NY	12,496,000	6,221,418	49.79	46.73	3.06	50.17	-0.38	51.69	-1.90	56.17	-6.38	63.62	-13.83
NC	6,208,000	3,413,071	54.98	40.96	14.02	40.40	14.58	39.81	15.17	47.80	7.18	47.44	7.54
ND	483,000	310,814	64.35	63.99	0.36	66.79	-2.44	66.19	-1.84	67.07	-2.72	70.76	-6.41
OH	8,486,000	5,345,379	62.99	51.73	11.26	52.28	10.71	54.54	8.45	58.59	4.40	45.58	17.41
OK	2,581,000	1,374,610	53.26	38.81	14.45	53.48	-0.22	44.77	8.49	52.22	1.04	56.59	-3.33
OR	2,581,000	1,771,915	68.65	58.88	9.77	54.51	14.14	57.94	10.71	63.59	5.06	66.65	2.00
PA	9,230,000	5,151,135	55.81	49.93	5.88	53.02	2.79	55.47	0.34	63.35	-7.54	63.63	-7.82
RI	752,000	402,175	53.48	57.03	-3.55	59.02	-5.54	60.62	-7.14	64.45	-10.97	68.58	-15.10
SC	3,120,000	1,439,118	46.13	37.97	8.16	39.57	6.56	35.73	10.40	43.81	2.32	32.39	13.74
SD	569,000	389,468	68.45	66.15	2.30	63.85	4.60	68.72	-0.27	70.37	-1.92	74.34	-5.89
TN	4,462,000	2,218,738	49.73	39.59	10.14	41.21	8.52	24.04	25.69	43.59	6.14	46.74	2.99
TX	14,197,000	6,913,603	48.70	42.33	6.37	42.29	6.41	37.59	11.11	38.14	10.56	63.61	-14.91
UT	1,587,000	908,857	57.27	64.95	-7.68	67.39	-10.12	68.07	-10.80	76.15	-18.88	78.42	-21.15
VT	470,000	305,008	64.90	53.78	11.12	55.66	9.24	61.80	3.10	62.85	2.05	68.68	-3.78
VA	5,290,000	3,004,007	56.79	40.43	16.36	41.39	15.40	39.41	17.38	47.05	9.74	37.00	19.79
WA	4,370,000	2,729,995	62.47	55.35	7.12	53.49	8.98	54.65	7.82	61.31	1.16	65.55	-3.08
WV	1,423,000	725,656	50.99	49.66	1.33	50.77	0.22	59.36	-8.37	66.86	-15.87	72.00	-21.01
WI	4,057,000	2,821,613	69.55	64.15	5.40	62.53	7.02	61.39	8.16	64.83	4.72	67.74	1.81
WY	380,000	239,034	62.90	53.03	9.87	53.66	9.24	61.21	1.69	63.89	-0.99	73.25	-10.35
Overall:	201,541,000	111,413,049	55.28	49.30	5.98	50.29	4.99	51.40	3.88	56.28	-1.00	59.03	-3.75

Democratic Turnout as a Percentage of CSAE Nov Eligibles 2004 vs 2000 - 1984
 U.S. House (aggregate) - General Races

ST	2004 VAP	2004		2000		1996		1992		1988		1984	
		2004 Turnout	% VAP Voted	% VAP Voted	+/-04-00 Points	% VAP Voted	+/-04-96 Points	% VAP Voted	+/-04-92 Points	% VAP Voted	+/-04-88 Points	% VAP Voted	+/-04-84 Points
AL	3,419,000	708,425	20.72	14.74	5.98	20.70	0.02	29.43	-8.71	24.67	-3.95	29.04	-8.32
AK	447,000	67,074	15.01	10.68	4.33	21.12	-6.11	26.87	-11.86	20.36	-5.35	27.58	-12.57
AZ	3,768,000	597,526	15.86	16.25	-0.39	16.84	-0.98	21.09	-5.23	13.15	2.71	14.69	1.17
AR	2,057,000	483,627	23.51	18.09	5.42	21.14	2.37	29.54	-6.03	20.74	2.77	20.59	2.92
CA	20,754,000	6,223,698	29.99	26.93	3.06	24.25	5.74	29.07	0.92	27.62	2.37	25.80	4.19
CO	3,275,000	995,283	30.39	16.39	14.00	21.47	8.92	27.34	3.05	27.80	2.59	19.91	10.48
CT	2,390,000	785,747	32.88	29.16	3.72	30.07	2.81	26.70	6.18	27.65	5.23	29.04	3.84
DE	601,000	105,716	17.59	16.90	0.69	13.52	4.07	22.89	-5.30	32.71	-15.12	31.22	-13.63
DC	391,000	155,241	39.70	—	—	—	—	37.74	1.96	26.77	12.93	33.32	6.38
FL	11,904,000	2,212,324	18.58	17.68	0.90	19.49	-0.91	23.22	-4.64	16.03	2.55	15.52	3.06
GA	6,135,000	1,140,869	18.60	16.02	2.58	18.99	-0.39	24.68	-6.08	24.59	-5.99	26.06	-7.46
HI	877,000	261,884	29.86	26.17	3.69	24.04	5.82	33.26	-3.40	29.69	0.17	32.94	-3.08
ID	985,000	171,060	17.37	25.72	-8.35	23.60	-6.23	30.18	-12.81	29.33	-11.96	25.25	-7.88
IL	8,544,000	2,674,375	31.30	29.20	2.10	27.45	3.85	32.99	-1.69	28.97	2.33	29.87	1.43
IN	4,572,000	999,082	21.85	21.52	0.33	22.04	-0.19	29.11	-7.26	27.29	-5.44	25.98	-4.13
IA	2,190,000	624,620	28.52	24.75	3.77	25.29	3.23	23.87	4.65	28.40	0.12	28.95	-0.43
KS	1,954,000	386,970	19.80	17.20	2.60	22.82	-3.02	26.89	-7.09	20.69	-0.89	25.05	-5.25
KY	3,134,000	602,085	19.21	18.61	0.60	17.47	1.74	25.87	-6.66	19.83	-0.62	24.93	-5.72
LA	3,310,000	609,181	18.40	11.20	7.20	10.15	8.25	9.45	8.95	11.93	6.47	13.92	4.48
ME	984,000	418,380	42.52	43.93	-1.41	40.30	2.22	39.56	2.96	31.08	11.44	19.25	23.27
MD	3,804,000	1,310,784	34.46	28.59	5.87	24.25	10.21	27.16	7.30	27.65	6.81	29.90	4.56
MA	4,501,000	1,227,799	27.28	44.01	-16.73	35.69	-8.41	33.56	-6.28	41.10	-13.82	38.32	-11.04
MI	7,289,000	2,242,435	30.76	30.56	0.20	27.93	2.83	28.13	2.63	27.42	3.34	28.53	2.23
MN	3,658,000	1,399,629	38.26	35.05	3.21	34.87	3.39	36.28	1.98	36.84	1.42	29.83	8.43
MS	2,155,000	334,505	15.52	24.04	-8.52	20.17	-4.65	35.67	-20.15	33.71	-18.19	29.86	-14.34
MO	4,242,000	1,192,674	28.12	27.63	0.49	28.03	0.09	32.95	-4.83	30.74	-2.62	31.05	-2.93
MT	709,000	145,606	20.54	28.27	-7.73	27.53	-6.99	34.12	-13.58	33.98	-13.44	33.41	-12.87
NE	1,256,000	230,697	18.37	14.55	3.82	17.15	1.22	24.44	-6.07	20.22	-1.85	14.90	3.47
NV	1,528,000	333,912	21.85	16.74	5.11	14.92	6.93	25.25	-3.40	21.82	0.03	15.74	6.11
NH	942,000	242,501	25.74	26.32	-0.58	25.38	0.36	31.77	-6.03	22.29	3.45	16.41	9.33
NJ	5,702,000	1,721,392	30.19	27.13	3.06	24.17	6.02	24.47	5.72	24.53	5.66	28.51	1.68
NM	1,322,000	384,921	29.12	24.16	4.96	23.35	5.77	25.24	3.88	20.80	8.32	21.40	7.72
NY	12,496,000	3,681,789	29.46	25.59	3.87	24.46	5.00	24.67	4.79	23.71	5.75	25.24	4.22
NC	6,208,000	1,669,864	26.90	20.34	6.56	20.55	6.35	24.77	2.13	22.82	4.08	24.87	2.03
ND	483,000	185,130	38.33	31.69	6.64	30.82	7.51	36.48	1.85	46.21	-7.88	52.93	-14.60
OH	8,486,000	2,556,462	30.13	24.79	5.34	24.78	5.35	27.31	2.82	26.39	3.74	27.46	2.67
OK	2,581,000	389,029	15.07	13.49	1.58	17.83	-2.76	32.79	-17.72	17.97	-2.90	29.28	-14.21
OR	2,581,000	951,491	36.87	32.46	4.41	31.65	5.22	38.47	-1.60	32.83	4.04	33.56	3.31
PA	9,230,000	2,478,239	26.85	24.90	1.95	24.48	2.37	24.77	2.08	23.76	3.09	28.63	-1.78
RI	752,000	279,315	37.14	33.10	4.04	32.43	4.71	26.13	11.01	19.35	17.79	27.81	9.33
SC	3,120,000	486,479	15.59	17.66	-2.07	12.30	3.29	19.11	-3.52	22.07	-6.48	20.12	-4.53
SD	569,000	207,837	36.53	14.27	22.26	22.64	13.89	45.29	-8.76	45.39	-8.86	37.17	-0.64
TN	4,462,000	1,031,959	23.13	19.35	3.78	21.37	1.76	23.36	-0.23	23.57	-0.44	21.13	2.00
TX	14,197,000	2,683,968	18.91	20.88	-1.97	18.42	0.49	23.75	-4.84	24.77	-5.86	26.09	-7.18
UT	1,587,000	361,628	22.79	21.09	1.70	20.30	2.49	28.60	-5.81	24.92	-2.13	21.29	1.50
VT	470,000	21,684	4.61	3.29	1.32	5.43	-0.82	5.27	-0.66	11.17	-6.56	15.72	-11.11
VA	5,290,000	1,023,187	19.34	20.88	-1.54	21.09	-1.75	24.65	-5.31	18.14	1.20	19.24	0.10
WA	4,370,000	1,608,751	36.81	30.24	6.57	29.18	7.63	34.15	2.66	29.23	7.58	31.55	5.26
WV	1,423,000	419,396	29.47	30.03	-0.56	33.22	-3.75	32.34	-2.87	32.34	-2.87	31.44	-1.97
WI	4,057,000	1,368,537	33.73	30.31	3.42	26.77	6.96	31.66	2.07	29.40	4.33	30.17	3.56
WY	380,000	99,989	26.31	16.75	9.56	24.92	1.39	23.75	2.56	17.89	8.42	14.42	11.89
Overall:	201,541,000	52,494,756	26.05	24.04	2.01	23.41	2.64	27.26	-1.22	25.44	0.60	26.11	-0.07

Democratic Turnout as a Percentage of CSAE Nov Eligibles 2004 vs 1980 - 1964
 U.S. House (aggregate) - General Races

ST	2004 VAP	2004		1980		1976		1972		1968		1964	
		2004 Turnout	% VAP Voted	% VAP Voted	+/-04-80 Points	% VAP Voted	+/-04-76 Points	% VAP Voted	+/-04-72 Points	% VAP Voted	+/-04-68 Points	% VAP Voted	+/-04-64 Points
AL	3,419,000	708,425	20.72	22.99	-2.27	26.24	-5.52	23.29	-2.57	27.90	-7.18	20.78	-0.06
AK	447,000	67,074	15.01	14.73	0.28	14.55	0.46	26.83	-11.82	23.73	-8.72	24.71	-9.70
AZ	3,768,000	597,526	15.86	20.73	-4.87	22.22	-6.36	21.92	-6.06	21.12	-5.26	27.34	-11.48
AR	2,057,000	483,627	23.51	2.62	20.89	17.52	5.99	3.14	20.37	12.18	11.33	6.49	17.02
CA	20,754,000	6,223,698	29.99	23.44	6.55	28.59	1.40	31.53	-1.54	27.46	2.53	35.14	-5.15
CO	3,275,000	995,283	30.39	24.57	5.82	25.01	5.38	27.23	3.16	29.14	1.25	38.74	-8.35
CT	2,390,000	785,747	32.88	31.46	1.42	32.34	0.54	32.80	0.08	35.53	-2.65	45.75	-12.87
DE	601,000	105,716	17.59	19.07	-1.48	25.80	-8.21	22.68	-5.09	26.69	-9.10	38.88	-21.29
DC	391,000	155,241	39.70	23.80	15.90	25.30	14.40	18.87	20.83	—	—	—	—
FL	11,904,000	2,212,324	18.58	25.52	-6.94	18.41	0.17	20.16	-1.58	25.40	-6.82	28.20	-9.62
GA	6,135,000	1,140,869	18.60	25.40	-6.80	26.67	-8.07	20.29	-1.69	26.30	-7.70	21.28	-2.68
HI	877,000	261,884	29.86	37.69	-7.83	32.37	-2.51	30.74	-0.88	40.69	-10.83	39.95	-10.09
ID	985,000	171,060	17.37	28.85	-11.48	28.65	-11.28	21.99	-4.62	28.99	-11.62	36.42	-19.05
IL	8,544,000	2,674,375	31.30	26.09	5.21	29.56	1.74	29.34	1.96	31.51	-0.21	39.36	-8.06
IN	4,572,000	999,082	21.85	27.46	-5.61	31.84	-9.99	28.16	-6.31	31.40	-9.55	37.90	-16.05
IA	2,190,000	624,620	28.52	31.05	-2.53	35.63	-7.11	32.51	-3.99	30.51	-1.99	37.34	-8.82
KS	1,954,000	386,970	19.80	23.78	-3.98	21.45	-1.65	18.20	1.60	22.85	-3.05	27.13	-7.33
KY	3,134,000	602,085	19.21	23.71	-4.50	25.18	-5.97	22.26	-3.05	21.31	-2.10	31.13	-11.92
LA	3,310,000	609,181	18.40	15.36	3.04	23.70	-5.30	24.02	-5.62	25.68	-7.28	22.62	-4.22
ME	984,000	418,380	42.52	17.30	25.22	20.55	21.97	32.47	10.05	37.22	5.30	36.10	6.42
MD	3,804,000	1,310,784	34.46	28.88	5.58	28.11	6.35	24.23	10.23	24.03	10.43	31.27	3.19
MA	4,501,000	1,227,799	27.28	35.96	-8.68	38.28	-11.00	32.88	-5.60	30.86	-3.58	40.64	-13.36
MI	7,289,000	2,242,435	30.76	29.34	1.42	31.21	-0.45	26.78	3.98	30.90	-0.14	37.41	-6.65
MN	3,658,000	1,399,629	38.26	31.36	6.90	38.38	-0.12	35.55	2.71	33.71	4.55	39.79	-1.53
MS	2,155,000	334,505	15.52	25.10	-9.58	23.69	-8.17	26.68	-11.16	33.80	-18.28	27.16	-11.64
MO	4,242,000	1,192,674	28.12	31.35	-3.23	31.96	-3.84	34.00	-5.88	34.17	-6.05	40.11	-11.99
MT	709,000	145,606	20.54	31.93	-11.39	35.25	-14.71	40.81	-20.27	28.75	-8.21	34.77	-14.23
NE	1,256,000	230,697	18.37	15.01	3.36	19.83	-1.46	19.27	-0.90	23.62	-5.25	31.52	-13.15
NV	1,528,000	333,912	21.85	28.52	-6.67	32.28	-10.43	22.90	-1.05	38.15	-16.30	36.78	-14.93
NH	942,000	242,501	25.74	26.84	-1.10	29.42	-3.68	18.16	7.58	22.15	3.59	35.86	-10.12
NJ	5,702,000	1,721,392	30.19	25.63	4.56	31.15	-0.96	29.36	0.83	30.60	-0.41	37.26	-7.07
NM	1,322,000	384,921	29.12	20.14	8.98	23.95	5.17	31.54	-2.42	27.61	1.51	31.95	-2.83
NY	12,496,000	3,681,789	29.46	23.05	6.41	29.32	0.14	25.66	3.80	27.52	1.94	36.86	-7.40
NC	6,208,000	1,669,864	26.90	22.75	4.15	25.98	0.92	20.79	6.11	26.16	0.74	28.66	-1.76
ND	483,000	185,130	38.33	36.34	1.99	24.02	14.31	17.94	20.39	26.58	11.75	35.22	3.11
OH	8,486,000	2,556,462	30.13	23.41	6.72	24.73	5.40	23.95	6.18	23.01	7.12	31.47	-1.34
OK	2,581,000	389,029	15.07	20.42	-5.35	34.22	-19.15	27.21	-12.14	28.69	-13.62	35.67	-20.60
OR	2,581,000	951,491	36.87	34.95	1.92	35.24	1.63	31.91	4.96	29.89	6.98	40.08	-3.21
PA	9,230,000	2,478,239	26.85	23.76	3.09	28.82	-1.97	27.01	-0.16	31.64	-4.79	35.40	-8.55
RI	752,000	279,315	37.14	31.52	5.62	41.14	-4.00	38.04	-0.90	39.22	-2.08	51.18	-14.04
SC	3,120,000	486,479	15.59	18.68	-3.09	25.35	-9.76	18.63	-3.04	29.04	-13.45	28.58	-12.99
SD	569,000	207,837	36.53	35.89	0.64	15.69	20.84	36.50	0.03	29.12	7.41	31.85	4.68
TN	4,462,000	1,031,959	23.13	20.15	2.98	25.53	-2.40	10.07	13.06	20.90	2.23	26.24	-3.11
TX	14,197,000	2,683,968	18.91	25.02	-6.11	27.34	-8.43	26.47	-7.56	27.39	-8.48	32.15	-13.24
UT	1,587,000	361,628	22.79	25.49	-2.70	33.03	-10.24	37.39	-14.60	26.78	-3.99	41.49	-18.70
VT	470,000	21,684	4.61	—	—	18.13	-13.52	21.62	-17.01	—	—	29.91	-25.30
VA	5,290,000	1,023,187	19.34	12.66	6.68	18.85	0.49	19.45	-0.11	22.76	-3.42	21.38	-2.04
WA	4,370,000	1,608,751	36.81	27.78	9.03	30.69	6.12	36.00	0.81	31.75	5.06	33.58	3.23
WV	1,423,000	419,396	29.47	28.31	1.16	34.19	-4.72	39.28	-9.81	40.76	-11.29	42.07	-12.60
WI	4,057,000	1,368,537	33.73	32.22	1.51	37.93	-4.20	34.52	-0.79	29.30	4.43	35.29	-1.56
WY	380,000	99,989	26.31	16.67	9.64	30.29	-3.98	31.65	-5.34	23.81	2.50	37.21	-10.90
Overall:	201,541,000	52,494,756	26.05	24.91	1.13	28.29	-2.24	26.72	-0.68	28.29	-2.24	33.83	-7.78

Republican Turnout as a Percentage of CSAE Nov Eligibles 2004 vs 2000 - 1984
 U.S. House (aggregate) - General Races

ST	2004 VAP	2004		2000		1996		1992		1988		1984	
		2004 VAP	% VAP Turnout	% VAP Voted	+/-04-00 Points	% VAP Voted	+/-04-96 Points	% VAP Voted	+/-04-92 Points	% VAP Voted	+/-04-88 Points	% VAP Voted	+/-04-84 Points
AL	3,419,000	1,079,657	31.58	25.78	5.80	24.79	6.79	21.14	10.44	14.76	16.82	10.89	20.69
AK	447,000	213,216	47.70	44.91	2.79	34.45	13.25	29.36	18.34	34.16	13.54	36.40	11.30
AZ	3,768,000	1,127,591	29.93	24.90	5.03	25.87	4.06	26.80	3.13	31.31	-1.38	27.71	2.22
AR	2,057,000	357,990	17.40	14.11	3.29	24.37	-6.97	20.07	-2.67	14.84	2.56	5.48	11.92
CA	20,754,000	5,030,821	24.24	22.14	2.10	22.11	2.13	23.30	0.94	23.31	0.93	26.38	-2.14
CO	3,275,000	991,835	30.29	32.01	-1.72	29.98	0.31	29.96	0.33	28.73	1.56	35.60	-5.31
CT	2,390,000	629,934	26.36	24.63	1.73	22.74	3.62	28.96	-2.60	28.34	-1.98	33.13	-6.77
DE	601,000	245,978	40.93	37.09	3.84	34.24	6.69	29.83	11.10	15.74	25.19	22.12	18.81
FL	11,904,000	3,319,296	27.88	25.52	2.36	25.26	2.62	25.83	2.05	18.10	9.78	14.85	13.03
GA	6,135,000	1,819,817	29.66	26.14	3.52	21.63	8.03	20.30	9.36	12.28	17.38	10.28	19.38
HI	877,000	148,443	16.93	13.11	3.82	16.66	0.27	10.41	6.52	13.00	3.93	5.89	11.04
ID	985,000	401,366	40.75	26.94	13.81	35.36	5.39	31.31	9.44	30.10	10.65	36.79	3.96
IL	8,544,000	2,270,757	26.58	22.70	3.88	21.95	4.63	25.83	0.75	25.29	1.29	27.80	-1.22
IN	4,572,000	1,381,699	30.22	25.75	4.47	26.10	4.12	24.10	6.12	25.46	4.76	29.14	1.08
IA	2,190,000	822,653	37.56	33.39	4.17	30.85	6.71	35.33	2.23	29.69	7.87	32.75	4.81
KS	1,954,000	723,794	37.04	34.36	2.68	31.75	5.29	32.58	4.46	31.88	5.16	31.20	5.84
KY	3,134,000	1,017,379	32.46	27.32	5.14	25.16	7.30	22.87	9.59	20.95	11.51	20.08	12.38
LA	3,310,000	936,801	28.30	23.27	5.03	14.83	13.47	13.23	15.07	9.20	19.10	8.26	20.04
ME	984,000	283,210	28.78	21.15	7.63	22.45	6.33	30.28	-1.50	31.31	-2.53	44.48	-15.70
MD	3,804,000	896,232	23.56	23.08	0.48	21.08	2.48	23.94	-0.38	18.41	5.15	16.78	6.78
MA	4,501,000	431,212	9.58	7.68	1.90	17.58	-8.00	20.27	-10.69	11.71	-2.13	16.67	-7.09
MI	7,289,000	2,288,594	31.40	25.07	6.33	24.11	7.29	27.27	4.13	24.13	7.27	24.01	7.39
MN	3,658,000	1,236,095	33.79	28.21	5.58	26.45	7.34	28.67	5.12	25.97	7.82	27.96	5.83
MS	2,155,000	658,589	30.56	22.72	7.84	24.77	5.79	14.56	16.00	17.09	13.47	18.65	11.91
MO	4,242,000	1,429,767	33.71	27.62	6.09	20.92	12.79	26.90	6.81	24.35	9.36	24.82	8.89
MT	709,000	286,076	40.35	31.46	8.89	33.43	6.92	31.75	8.60	30.21	10.14	31.86	8.49
NE	1,256,000	515,115	41.01	39.75	1.26	37.76	3.25	36.88	4.13	37.51	3.50	42.86	-1.85
NV	1,528,000	420,711	27.53	24.64	2.89	21.48	6.05	22.00	5.53	19.68	7.85	22.33	5.20
NH	942,000	396,023	42.04	33.43	8.61	28.32	13.72	27.13	14.91	31.80	10.24	34.52	7.52
NJ	5,702,000	1,514,784	26.57	24.51	2.06	25.01	1.56	27.14	-0.57	25.91	0.66	27.80	-1.23
NM	1,322,000	358,159	27.09	22.08	5.01	22.48	4.61	25.73	1.36	23.51	3.58	31.29	-4.20
NY	12,496,000	2,447,345	19.59	19.78	-0.19	18.96	0.63	21.66	-2.07	19.98	-0.39	22.36	-2.77
NC	6,208,000	1,743,131	28.08	25.82	2.26	24.24	3.84	23.83	4.25	18.05	10.03	22.57	5.51
ND	483,000	125,684	26.02	26.68	-0.66	24.19	1.83	25.31	0.71	18.36	7.66	14.33	11.69
OH	8,486,000	2,770,144	32.64	26.42	6.22	26.75	5.89	26.76	5.88	26.15	6.49	27.78	4.86
OK	2,581,000	875,033	33.90	28.10	5.80	29.95	3.95	21.63	12.27	16.01	17.89	20.77	13.13
OR	2,581,000	761,366	29.50	24.93	4.57	24.36	5.14	25.80	3.70	17.67	11.83	28.08	1.42
PA	9,230,000	2,565,077	27.79	24.35	3.44	22.44	5.35	25.22	2.57	23.23	4.56	24.05	3.74
RI	752,000	112,958	15.02	11.98	3.04	14.51	0.51	25.23	-10.21	34.58	-19.56	27.83	-12.81
SC	3,120,000	913,168	29.27	24.64	4.63	24.34	4.93	21.96	7.31	17.64	11.63	18.87	10.40
SD	569,000	178,823	31.43	42.09	-10.66	35.30	-3.87	17.59	13.84	17.88	13.55	27.63	3.80
TN	4,462,000	1,160,821	26.02	23.43	2.59	22.17	3.85	19.52	6.50	14.98	11.04	17.14	8.88
TX	14,197,000	4,012,534	28.26	21.88	6.38	22.09	6.17	22.73	5.53	16.60	11.66	19.19	9.07
UT	1,587,000	520,403	32.79	29.53	3.26	29.67	3.12	31.27	1.52	32.67	0.12	39.61	-6.82
VT	470,000	74,271	15.80	11.45	4.35	18.91	-3.11	20.54	-4.74	24.37	-8.57	38.55	-22.75
VA	5,290,000	1,817,422	34.36	22.28	12.08	22.94	11.42	24.52	9.84	24.36	10.00	24.28	10.08
WA	4,370,000	1,095,493	25.07	24.22	0.85	26.36	-1.29	25.18	-0.11	21.97	3.10	25.30	-0.23
WV	1,423,000	303,042	21.30	7.76	13.54	4.63	16.67	9.07	12.23	9.78	11.52	20.16	1.14
WI	4,057,000	1,380,819	34.04	33.46	0.58	29.64	4.40	33.23	0.81	28.32	5.72	30.17	3.87
WY	380,000	132,107	34.77	39.74	-4.97	33.72	1.05	34.93	-0.16	37.45	-2.68	43.47	-8.70
Overall:	201,150,000	56,223,235	27.95	24.17	3.78	23.56	4.39	24.43	3.52	21.69	6.26	23.48	4.47

Republican Turnout as a Percentage of CSAE Nov Eligibles 2004 vs 1980 - 1964
 U.S. House (aggregate) - General Races

ST	2004 VAP	2004		1980		1976		1972		1968		1964	
		2004 Turnout	% VAP Voted	% VAP Voted	+/-04-80 Points	% VAP Voted	+/-04-76 Points	% VAP Voted	+/-04-72 Points	% VAP Voted	+/-04-68 Points	% VAP Voted	+/-04-64 Points
AL	3,419,000	1,079,657	31.58	12.97	18.61	12.39	19.19	16.42	15.16	12.44	19.14	16.56	15.02
AK	447,000	213,216	47.70	42.10	5.60	35.63	12.07	20.88	26.82	28.11	19.59	23.25	24.45
AZ	3,768,000	1,127,591	29.93	22.82	7.11	21.27	8.66	23.91	6.02	27.12	2.81	27.26	2.67
AR	2,057,000	357,990	17.40	9.86	7.54	5.06	12.34	10.69	6.71	13.76	3.64	5.36	12.04
CA	20,754,000	5,030,821	24.24	26.72	-2.48	22.21	2.03	28.16	-3.92	33.90	-9.66	31.29	-7.05
CO	3,275,000	991,835	30.29	30.10	0.19	29.43	0.86	30.52	-0.23	31.60	-1.31	27.85	2.44
CT	2,390,000	629,934	26.36	28.97	-2.61	30.89	-4.53	34.47	-8.11	32.38	-6.02	27.72	-1.36
DE	601,000	245,978	40.93	31.42	9.51	27.88	13.05	38.48	2.45	37.89	3.04	29.85	11.08
FL	11,904,000	3,319,296	27.88	17.96	9.92	15.33	12.55	17.62	10.26	19.02	8.86	11.97	15.91
GA	6,135,000	1,819,817	29.66	9.94	19.72	9.22	20.44	8.03	21.63	6.80	22.86	9.38	20.28
HI	877,000	148,443	16.93	3.12	13.81	13.65	3.28	24.24	-7.31	19.78	-2.85	25.48	-8.55
ID	985,000	401,366	40.75	36.93	3.82	31.86	8.89	38.17	2.58	38.88	1.87	37.48	3.27
IL	8,544,000	2,270,757	26.58	30.79	-4.21	27.80	-1.22	30.38	-3.80	36.33	-9.75	32.88	-6.30
IN	4,572,000	1,381,699	30.22	28.57	1.65	25.44	4.78	32.78	-2.56	36.43	-6.21	33.84	-3.62
IA	2,190,000	822,653	37.56	29.44	8.12	26.45	11.11	30.45	7.11	36.24	1.32	30.99	6.57
KS	1,954,000	723,794	37.04	30.56	6.48	33.55	3.49	37.74	-0.70	37.47	-0.43	33.82	3.22
KY	3,134,000	1,017,379	32.46	17.18	15.28	15.55	16.91	21.99	10.47	20.35	12.11	16.94	15.52
LA	3,310,000	936,801	28.30	10.18	18.12	13.85	14.45	3.62	24.68	5.93	22.37	9.01	19.29
ME	984,000	283,210	28.78	47.06	-18.28	42.77	-13.99	28.96	-0.18	29.03	-0.25	28.61	0.17
MD	3,804,000	896,232	23.56	17.91	5.65	16.86	6.70	22.35	1.21	21.70	1.86	18.46	5.10
MA	4,501,000	431,212	9.58	18.49	-8.91	18.34	-8.76	21.37	-11.79	29.03	-19.45	24.36	-14.78
MI	7,289,000	2,288,594	31.40	25.93	5.47	24.71	6.69	29.82	1.58	30.38	1.02	27.29	4.11
MN	3,658,000	1,236,095	33.79	34.18	-0.39	26.92	6.87	30.15	3.64	36.92	-3.13	33.36	0.43
MS	2,155,000	658,589	30.56	17.87	12.69	16.20	14.36	12.71	17.85	2.74	27.82	2.94	27.62
MO	4,242,000	1,429,767	33.71	26.56	7.15	24.02	9.69	22.95	10.76	26.93	6.78	24.07	9.64
MT	709,000	286,076	40.35	29.40	10.95	27.43	12.92	26.65	13.70	37.28	3.07	35.63	4.72
NE	1,256,000	515,115	41.01	40.48	0.53	36.24	4.77	37.32	3.69	35.06	5.95	33.27	7.74
NV	1,528,000	420,711	27.53	10.91	16.62	5.06	22.47	24.96	2.57	14.73	12.80	21.33	6.20
NH	942,000	396,023	42.04	28.27	13.77	25.25	16.79	42.92	-0.88	44.55	-2.51	35.03	7.01
NJ	5,702,000	1,514,784	26.57	26.66	-0.09	24.66	1.91	29.90	-3.33	32.40	-5.83	30.85	-4.28
NM	1,322,000	358,159	27.09	21.45	5.64	27.74	-0.65	24.47	2.62	29.92	-2.83	30.00	-2.91
NY	12,496,000	2,447,345	19.59	22.51	-2.92	19.61	-0.02	24.01	-4.42	25.82	-6.23	25.57	-5.98
NC	6,208,000	1,743,131	28.08	18.14	9.94	14.12	13.96	17.26	10.82	21.64	6.44	18.78	9.30
ND	483,000	125,684	26.02	27.23	-1.21	41.71	-15.69	48.12	-22.10	39.46	-13.44	35.36	-9.34
OH	8,486,000	2,770,144	32.64	27.96	4.68	26.09	6.55	29.45	3.19	35.57	-2.93	14.11	18.53
OK	2,581,000	875,033	33.90	18.17	15.73	18.64	15.26	17.00	16.90	23.52	10.38	20.91	12.99
OR	2,581,000	761,366	29.50	23.35	6.15	15.44	14.06	25.99	3.51	33.69	-4.19	26.53	2.97
PA	9,230,000	2,565,077	27.79	24.98	2.81	24.00	3.79	28.36	-0.57	30.86	-3.07	28.23	-0.44
RI	752,000	112,958	15.02	25.50	-10.48	17.23	-2.21	21.69	-6.67	24.89	-9.87	17.40	-2.38
SC	3,120,000	913,168	29.27	18.25	11.02	14.11	15.16	17.09	12.18	14.23	15.04	3.62	25.65
SD	569,000	178,823	31.43	30.26	1.17	47.88	-16.45	32.22	-0.79	41.25	-9.82	42.49	-11.06
TN	4,462,000	1,160,821	26.02	18.79	7.23	14.92	11.10	13.78	12.24	21.85	4.17	18.82	7.20
TX	14,197,000	4,012,534	28.26	16.74	11.52	14.74	13.52	10.88	17.38	10.71	17.55	31.45	-3.19
UT	1,587,000	520,403	32.79	38.60	-5.81	31.15	1.64	29.28	3.51	49.37	-16.58	36.93	-4.14
VT	470,000	74,271	15.80	42.62	-26.82	37.49	-21.69	40.17	-24.37	62.78	-46.98	38.76	-22.96
VA	5,290,000	1,817,422	34.36	26.17	8.19	18.97	15.39	18.28	16.08	20.46	13.90	11.91	22.45
WA	4,370,000	1,095,493	25.07	26.99	-1.92	21.98	3.09	18.42	6.65	29.33	-4.26	31.95	-6.88
WV	1,423,000	303,042	21.30	21.35	-0.05	12.03	9.27	20.07	1.23	26.10	-4.80	29.92	-8.62
WI	4,057,000	1,380,819	34.04	31.72	2.32	24.24	9.80	26.15	7.89	35.38	-1.34	32.45	1.59
WY	380,000	132,107	34.77	36.36	-1.59	23.37	11.40	29.57	5.20	40.08	-5.31	36.04	-1.27

Overall:

201,150,000	56,223,235	27.95	23.69	4.26	21.18	6.77	23.99	3.96	27.29	0.66	24.92	3.03
-------------	------------	-------	-------	------	-------	------	-------	------	-------	------	-------	------

Total Turnout as a Percentage of CSAE Nov Eligibles 2004 vs 1980 - 1964
 U.S. House (aggregate) - General Regional Breakdown

ST	2004 VAP	2004 Turnout	2004	1980		1976		1972		1968		1964	
			% VAP Voted	% VAP Voted	+/-04-80 Points	% VAP Voted	+/-04-76 Points	% VAP Voted	+/-04-72 Points	% VAP Voted	+/-04-68 Points	% VAP Voted	+/-04-64 Points
WEST													
AK	447,000	299,996	67.11	57.05	10.06	50.30	16.81	47.70	19.41	51.85	15.26	47.96	19.15
CA	20,754,000	11,623,753	56.01	52.30	3.71	51.41	4.60	60.78	-4.77	62.32	-6.31	66.43	-10.42
HI	877,000	416,570	47.50	44.11	3.39	51.62	-4.12	54.97	-7.47	61.09	-13.59	65.43	-17.93
NV	1,528,000	791,433	51.80	42.24	9.56	41.90	9.90	47.87	3.93	52.87	-1.07	58.11	-6.31
OR	2,581,000	1,771,915	68.65	58.88	9.77	54.51	14.14	57.94	10.71	63.59	5.06	66.65	2.00
WA	4,370,000	2,729,995	62.47	55.35	7.12	53.49	8.98	54.65	7.82	61.31	1.16	65.55	-3.08
Overall:	30,557,000	17,633,662	57.71	52.83	4.88	51.72	5.99	59.19	-1.48	61.98	-4.28	65.99	-8.28
Other Regions:	170,984,000	93,779,387	54.85	48.73	6.11	50.07	4.78	50.20	4.65	55.44	-0.59	58.03	-3.19
INDUSTRIAL MIDWEST													
IL	8,544,000	4,986,848	58.37	56.95	1.42	57.44	0.93	59.92	-1.55	67.85	-9.48	72.25	-13.88
IN	4,572,000	2,416,251	52.85	56.09	-3.24	57.42	-4.57	61.02	-8.17	67.84	-14.99	71.76	-18.91
MI	7,289,000	4,631,057	63.53	56.07	7.46	56.42	7.11	57.07	6.46	61.36	2.17	64.75	-1.22
MO	4,242,000	2,667,023	62.87	57.91	4.96	56.33	6.54	57.04	5.83	61.13	1.74	64.19	-1.32
OH	8,486,000	5,345,379	62.99	51.73	11.26	52.28	10.71	54.54	8.45	58.59	4.40	45.58	17.41
Overall:	33,133,000	20,046,558	60.50	55.40	5.10	55.73	4.77	57.69	2.81	63.23	-2.72	62.60	-2.10
Other Regions:	168,408,000	91,366,491	54.25	47.91	6.34	49.02	5.23	49.87	4.38	54.55	-0.30	58.12	-3.86
FARM MIDWEST													
IA	2,190,000	1,458,161	66.58	60.73	5.85	62.39	4.19	63.07	3.51	66.75	-0.17	68.44	-1.86
KS	1,954,000	1,156,383	59.18	54.86	4.32	55.96	3.22	56.96	2.22	60.32	-1.14	60.95	-1.77
MN	3,658,000	2,721,652	74.40	65.96	8.44	66.22	8.18	66.98	7.42	70.69	3.71	73.21	1.19
NE	1,256,000	764,972	60.91	56.08	4.83	56.56	4.35	56.60	4.31	59.20	1.71	64.79	-3.88
ND	483,000	310,814	64.35	63.99	0.36	66.79	-2.44	66.19	-1.84	67.07	-2.72	70.76	-6.41
SD	569,000	389,468	68.45	66.15	2.30	63.85	4.60	68.72	-0.27	70.37	-1.92	74.34	-5.89
WI	4,057,000	2,821,613	69.55	64.15	5.40	62.53	7.02	61.39	8.16	64.83	4.72	67.74	1.81
Overall:	14,167,000	9,623,063	67.93	62.01	5.92	62.10	5.82	62.39	5.53	65.67	2.26	68.24	-0.31
Other Regions:	187,374,000	101,789,986	54.32	48.25	6.07	49.30	5.02	50.46	3.86	55.47	-1.15	58.21	-3.89
SOUTH													
AL	3,419,000	1,792,759	52.44	37.03	15.41	38.72	13.72	41.64	10.80	46.21	6.23	37.45	14.99
AR	2,057,000	848,878	41.27	12.49	28.78	22.58	18.69	13.82	27.45	25.93	15.34	11.85	29.42
FL	11,904,000	5,627,494	47.27	43.56	3.71	34.06	13.21	37.78	9.49	44.42	2.85	40.24	7.03
GA	6,135,000	2,960,686	48.26	35.35	12.91	35.91	12.35	28.32	19.94	33.11	15.15	31.61	16.65
KY	3,134,000	1,635,042	52.17	41.03	11.14	41.12	11.05	44.45	7.72	41.82	10.35	48.07	4.10
LA	3,310,000	1,545,982	46.71	25.63	21.08	38.52	8.19	28.39	18.32	31.61	15.10	31.63	15.08
MS	2,155,000	1,116,103	51.79	46.27	5.52	40.19	11.60	40.50	11.29	36.54	15.25	30.10	21.69
NC	6,208,000	3,413,071	54.98	40.96	14.02	40.40	14.58	39.81	15.17	47.80	7.18	47.44	7.54
SC	3,120,000	1,439,118	46.13	37.97	8.16	39.57	6.56	35.73	10.40	43.81	2.32	32.39	13.74
TN	4,462,000	2,218,738	49.73	39.59	10.14	41.21	8.52	24.04	25.69	43.59	6.14	46.74	2.99
TX	14,197,000	6,913,603	48.70	42.33	6.37	42.29	6.41	37.59	11.11	38.14	10.56	63.61	-14.91
VA	5,290,000	3,004,007	56.79	40.43	16.36	41.39	15.40	39.41	17.38	47.05	9.74	37.00	19.79
WV	1,423,000	725,656	50.99	49.66	1.33	50.77	0.22	59.36	-8.37	66.86	-15.87	72.00	-21.01
Overall:	66,814,000	33,241,137	49.75	39.21	10.54	39.12	10.63	36.18	13.57	41.55	8.20	44.05	5.71
Other Regions:	134,727,000	78,171,912	58.02	53.56	4.46	54.82	3.20	57.26	0.76	61.78	-3.76	64.52	-6.50
SOUTHWEST													
AZ	3,768,000	1,871,433	49.67	44.90	4.77	45.53	4.14	45.83	3.84	48.24	1.43	54.60	-4.93

Total Turnout as a Percentage of CSAE Nov Eligibles 2004 vs 1980 - 1964
 U.S. House (aggregate) - General Regional Breakdown

ST	2004 VAP	2004		1980		1976		1972		1968		1964	
		Turnout	% VAP Voted	% VAP Voted	+/-04-80 Points	% VAP Voted	+/-04-76 Points	% VAP Voted	+/-04-72 Points	% VAP Voted	+/-04-68 Points	% VAP Voted	+/-04-64 Points
SOUTHWEST													
NM	1,322,000	743,080	56.21	46.77	9.44	51.85	4.36	56.02	0.19	57.81	-1.60	61.95	-5.74
OK	2,581,000	1,374,610	53.26	38.81	14.45	53.48	-0.22	44.77	8.49	52.22	1.04	56.59	-3.33
TX	14,197,000	6,913,603	48.70	42.33	6.37	42.29	6.41	37.59	11.11	38.14	10.56	63.61	-14.91
Overall:	21,868,000	10,902,726	49.86	42.41	7.44	44.97	4.89	40.74	9.12	42.65	7.21	61.44	-11.58
Other Regions:	179,673,000	100,510,323	55.94	50.00	5.94	50.81	5.13	52.37	3.57	57.46	-1.52	58.82	-2.88
NEW ENGLAND													
CT	2,390,000	1,428,738	59.78	60.60	-0.82	63.97	-4.19	67.42	-7.64	68.58	-8.80	73.47	-13.69
ME	984,000	710,176	72.17	64.36	7.81	64.30	7.87	61.43	10.74	66.24	5.93	64.71	7.46
MA	4,501,000	1,733,178	38.51	55.07	-16.56	59.48	-20.97	57.06	-18.55	61.49	-22.98	65.23	-26.72
NH	942,000	650,560	69.06	55.12	13.94	55.11	13.95	61.09	7.97	66.69	2.37	70.89	-1.83
RI	752,000	402,175	53.48	57.03	-3.55	59.02	-5.54	60.62	-7.14	64.45	-10.97	68.58	-15.10
VT	470,000	305,008	64.90	53.78	11.12	55.66	9.24	61.80	3.10	62.85	2.05	68.68	-3.78
Overall:	10,039,000	5,229,835	52.10	57.40	-5.30	60.54	-8.44	60.78	-8.69	64.30	-12.20	67.97	-15.88
Other Regions:	191,502,000	106,183,214	55.45	48.82	6.62	49.68	5.77	50.82	4.63	55.78	-0.34	58.46	-3.02
MID-ATLANTIC													
DE	601,000	356,045	59.24	50.85	8.39	54.11	5.13	61.54	-2.30	64.57	-5.33	68.75	-9.51
DC	391,000	179,492	45.91	32.00	13.91	32.74	13.17	31.61	14.30	—	—	—	—
MD	3,804,000	2,253,428	59.24	46.78	12.46	46.88	12.36	46.58	12.66	45.72	13.52	49.74	9.50
NJ	5,702,000	3,284,595	57.60	53.40	4.20	56.91	0.69	59.77	-2.17	64.07	-6.47	68.35	-10.75
NY	12,496,000	6,221,418	49.79	46.73	3.06	50.17	-0.38	51.69	-1.90	56.17	-6.38	63.62	-13.83
PA	9,230,000	5,151,135	55.81	49.93	5.88	53.02	2.79	55.47	0.34	63.35	-7.54	63.63	-7.82
Overall:	32,224,000	17,446,113	54.14	48.64	5.50	51.58	2.56	53.42	0.72	58.76	-4.62	63.29	-9.15
Other Regions:	169,317,000	93,966,936	55.50	49.45	6.05	49.98	5.52	50.87	4.62	55.62	-0.12	57.86	-2.36
MOUNTAIN													
CO	3,275,000	2,039,011	62.26	55.88	6.38	56.04	6.22	58.03	4.23	62.79	-0.53	66.69	-4.43
ID	985,000	572,426	58.11	65.78	-7.67	60.51	-2.40	61.29	-3.18	68.96	-10.85	73.90	-15.79
MT	709,000	444,230	62.66	61.33	1.33	62.68	-0.02	67.46	-4.80	66.03	-3.37	70.56	-7.90
UT	1,587,000	908,857	57.27	64.95	-7.68	67.39	-10.12	68.07	-10.80	76.15	-18.88	78.42	-21.15
WY	380,000	239,034	62.90	53.03	9.87	53.66	9.24	61.21	1.69	63.89	-0.99	73.25	-10.35
Overall:	6,936,000	4,203,558	60.60	59.60	1.01	59.65	0.95	62.00	-1.39	66.84	-6.24	71.09	-10.48
Other Regions:	194,605,000	107,209,491	55.09	49.00	6.09	50.03	5.06	51.12	3.97	56.03	-0.94	58.74	-3.65

Democratic Turnout as a Percentage of CSAE Nov Eligibles 2004 vs 2000 - 1984
 U.S. House (aggregate) - General Regional Breakdown

ST	2004 VAP	2004		2000		1996		1992		1988		1984	
		2004 Turnout	% VAP Voted	% VAP Voted	+/-04-00 Points	% VAP Voted	+/-04-96 Points	% VAP Voted	+/-04-92 Points	% VAP Voted	+/-04-88 Points	% VAP Voted	+/-04-84 Points
WEST													
AK	447,000	67,074	15.01	10.68	4.33	21.12	-6.11	26.87	-11.86	20.36	-5.35	27.58	-12.57
CA	20,754,000	6,223,698	29.99	26.93	3.06	24.25	5.74	29.07	0.92	27.62	2.37	25.80	4.19
HI	877,000	261,884	29.86	26.17	3.69	24.04	5.82	33.26	-3.40	29.69	0.17	32.94	-3.08
NV	1,528,000	333,912	21.85	16.74	5.11	14.92	6.93	25.25	-3.40	21.82	0.03	15.74	6.11
OR	2,581,000	951,491	36.87	32.46	4.41	31.65	5.22	38.47	-1.60	32.83	4.04	33.56	3.31
WA	4,370,000	1,608,751	36.81	30.24	6.57	29.18	7.63	34.15	2.66	29.23	7.58	31.55	5.26
Overall:	30,557,000	9,446,810	30.92	27.13	3.79	25.10	5.81	30.47	0.44	28.03	2.89	27.15	3.77
Other Regions:	170,984,000	43,047,946	25.18	23.49	1.69	23.11	2.07	26.71	-1.53	25.00	0.18	25.94	-0.76
INDUSTRIAL MIDWEST													
IL	8,544,000	2,674,375	31.30	29.20	2.10	27.45	3.85	32.99	-1.69	28.97	2.33	29.87	1.43
IN	4,572,000	999,082	21.85	21.52	0.33	22.04	-0.19	29.11	-7.26	27.29	-5.44	25.98	-4.13
MI	7,289,000	2,242,435	30.76	30.56	0.20	27.93	2.83	28.13	2.63	27.42	3.34	28.53	2.23
MO	4,242,000	1,192,674	28.12	27.63	0.49	28.03	0.09	32.95	-4.83	30.74	-2.62	31.05	-2.93
OH	8,486,000	2,556,462	30.13	24.79	5.34	24.78	5.35	27.31	2.82	26.39	3.74	27.46	2.67
Overall:	33,133,000	9,665,028	29.17	27.12	2.06	26.21	2.96	29.92	-0.75	27.95	1.22	28.58	0.59
Other Regions:	168,408,000	42,829,728	25.43	23.42	2.01	22.83	2.60	26.71	-1.28	24.91	0.53	25.57	-0.14
FARM MIDWEST													
IA	2,190,000	624,620	28.52	24.75	3.77	25.29	3.23	23.87	4.65	28.40	0.12	28.95	-0.43
KS	1,954,000	386,970	19.80	17.20	2.60	22.82	-3.02	26.89	-7.09	20.69	-0.89	25.05	-5.25
MN	3,658,000	1,399,629	38.26	35.05	3.21	34.87	3.39	36.28	1.98	36.84	1.42	29.83	8.43
NE	1,256,000	230,697	18.37	14.55	3.82	17.15	1.22	24.44	-6.07	20.22	-1.85	14.90	3.47
ND	483,000	185,130	38.33	31.69	6.64	30.82	7.51	36.48	1.85	46.21	-7.88	52.93	-14.60
SD	569,000	207,837	36.53	14.27	22.26	22.64	13.89	45.29	-8.76	45.39	-8.86	37.17	-0.64
WI	4,057,000	1,368,537	33.73	30.31	3.42	26.77	6.96	31.66	2.07	29.40	4.33	30.17	3.56
Overall:	14,167,000	4,403,420	31.08	26.84	4.24	27.16	3.92	30.97	0.11	30.27	0.81	28.89	2.19
Other Regions:	187,374,000	48,091,336	25.67	23.83	1.84	23.12	2.55	26.98	-1.31	25.06	0.60	25.89	-0.22
SOUTH													
AL	3,419,000	708,425	20.72	14.74	5.98	20.70	0.02	29.43	-8.71	24.67	-3.95	29.04	-8.32
AR	2,057,000	483,627	23.51	18.09	5.42	21.14	2.37	29.54	-6.03	20.74	2.77	20.59	2.92
FL	11,904,000	2,212,324	18.58	17.68	0.90	19.49	-0.91	23.22	-4.64	16.03	2.55	15.52	3.06
GA	6,135,000	1,140,869	18.60	16.02	2.58	18.99	-0.39	24.68	-6.08	24.59	-5.99	26.06	-7.46
KY	3,134,000	602,085	19.21	18.61	0.60	17.47	1.74	25.87	-6.66	19.83	-0.62	24.93	-5.72
LA	3,310,000	609,181	18.40	11.20	7.20	10.15	8.25	9.45	8.95	11.93	6.47	13.92	4.48
MS	2,155,000	334,505	15.52	24.04	-8.52	20.17	-4.65	35.67	-20.15	33.71	-18.19	29.86	-14.34
NC	6,208,000	1,669,864	26.90	20.34	6.56	20.55	6.35	24.77	2.13	22.82	4.08	24.87	2.03
SC	3,120,000	486,479	15.59	17.66	-2.07	12.30	3.29	19.11	-3.52	22.07	-6.48	20.12	-4.53
TN	4,462,000	1,031,959	23.13	19.35	3.78	21.37	1.76	23.36	-0.23	23.57	-0.44	21.13	2.00
TX	14,197,000	2,683,968	18.91	20.88	-1.97	18.42	0.49	23.75	-4.84	24.77	-5.86	26.09	-7.18
VA	5,290,000	1,023,187	19.34	20.88	-1.54	21.09	-1.75	24.65	-5.31	18.14	1.20	19.24	0.10
WV	1,423,000	419,396	29.47	30.03	-0.56	33.22	-3.75	32.34	-2.87	32.34	-2.87	31.44	-1.97
Overall:	66,814,000	13,405,869	20.06	18.88	1.19	19.11	0.95	24.10	-4.03	21.76	-1.69	22.60	-2.54
Other Regions:	134,727,000	39,088,887	29.01	26.55	2.46	25.44	3.57	28.72	0.29	27.09	1.93	27.64	1.38
SOUTHWEST													
AZ	3,768,000	597,526	15.86	16.25	-0.39	16.84	-0.98	21.09	-5.23	13.15	2.71	14.69	1.17

Democratic Turnout as a Percentage of CSAE Nov Eligibles 2004 vs 2000 - 1984
 U.S. House (aggregate) - General Regional Breakdown

ST	2004 VAP	2004		2000		1996		1992		1988		1984	
		Turnout	% VAP Voted	% VAP Voted	+/-04-00 Points	% VAP Voted	+/-04-96 Points	% VAP Voted	+/-04-92 Points	% VAP Voted	+/-04-88 Points	% VAP Voted	+/-04-84 Points
SOUTHWEST													
NM	1,322,000	384,921	29.12	24.16	4.96	23.35	5.77	25.24	3.88	20.80	8.32	21.40	7.72
OK	2,581,000	389,029	15.07	13.49	1.58	17.83	-2.76	32.79	-17.72	17.97	-2.90	29.28	-14.21
TX	14,197,000	2,683,968	18.91	20.88	-1.97	18.42	0.49	23.75	-4.84	24.77	-5.86	26.09	-7.18
Overall:	21,868,000	4,055,444	18.55	19.41	-0.87	18.39	0.15	24.60	-6.06	21.92	-3.37	24.67	-6.13
Other Regions:	179,673,000	48,439,312	26.96	24.59	2.37	23.99	2.97	27.56	-0.60	25.82	1.14	26.26	0.70
NEW ENGLAND													
CT	2,390,000	785,747	32.88	29.16	3.72	30.07	2.81	26.70	6.18	27.65	5.23	29.04	3.84
ME	984,000	418,380	42.52	43.93	-1.41	40.30	2.22	39.56	2.96	31.08	11.44	19.25	23.27
MA	4,501,000	1,227,799	27.28	44.01	-16.73	35.69	-8.41	33.56	-6.28	41.10	-13.82	38.32	-11.04
NH	942,000	242,501	25.74	26.32	-0.58	25.38	0.36	31.77	-6.03	22.29	3.45	16.41	9.33
RI	752,000	279,315	37.14	33.10	4.04	32.43	4.71	26.13	11.01	19.35	17.79	27.81	9.33
VT	470,000	21,684	4.61	3.29	1.32	5.43	-0.82	5.27	-0.66	11.17	-6.56	15.72	-11.11
Overall:	10,039,000	2,975,426	29.64	36.12	-6.49	32.25	-2.61	30.48	-0.84	32.32	-2.68	30.76	-1.12
Other Regions:	191,502,000	49,519,330	25.86	23.39	2.47	22.92	2.94	27.08	-1.22	25.04	0.82	25.84	0.02
MID-ATLANTIC													
DE	601,000	105,716	17.59	16.90	0.69	13.52	4.07	22.89	-5.30	32.71	-15.12	31.22	-13.63
DC	391,000	155,241	39.70	—	—	—	—	37.74	1.96	26.77	12.93	33.32	6.38
MD	3,804,000	1,310,784	34.46	28.59	5.87	24.25	10.21	27.16	7.30	27.65	6.81	29.90	4.56
NJ	5,702,000	1,721,392	30.19	27.13	3.06	24.17	6.02	24.47	5.72	24.53	5.66	28.51	1.68
NY	12,496,000	3,681,789	29.46	25.59	3.87	24.46	5.00	24.67	4.79	23.71	5.75	25.24	4.22
PA	9,230,000	2,478,239	26.85	24.90	1.95	24.48	2.37	24.77	2.08	23.76	3.09	28.63	-1.78
Overall:	32,224,000	9,453,161	29.34	25.86	3.48	24.20	5.14	25.10	4.24	24.48	4.85	27.49	1.84
Other Regions:	169,317,000	43,041,595	25.42	23.69	1.73	23.25	2.17	27.72	-2.30	25.65	-0.23	25.80	-0.38
MOUNTAIN													
CO	3,275,000	995,283	30.39	16.39	14.00	21.47	8.92	27.34	3.05	27.80	2.59	19.91	10.48
ID	985,000	171,060	17.37	25.72	-8.35	23.60	-6.23	30.18	-12.81	29.33	-11.96	25.25	-7.88
MT	709,000	145,606	20.54	28.27	-7.73	27.53	-6.99	34.12	-13.58	33.98	-13.44	33.41	-12.87
UT	1,587,000	361,628	22.79	21.09	1.70	20.30	2.49	28.60	-5.81	24.92	-2.13	21.29	1.50
WY	380,000	99,989	26.31	16.75	9.56	24.92	1.39	23.75	2.56	17.89	8.42	14.42	11.89
Overall:	6,936,000	1,773,566	25.57	20.03	5.54	22.37	3.20	28.54	-2.97	27.48	-1.91	22.18	3.39
Other Regions:	194,605,000	50,721,190	26.06	24.18	1.89	23.44	2.62	27.22	-1.16	25.38	0.68	26.23	-0.16

Republican Turnout as a Percentage of CSAE Nov Eligibles 2004 vs 2000 - 1984
 U.S. House (aggregate) - General Regional Breakdown

ST	2004 VAP	2004		2000		1996		1992		1988		1984	
		2004 Turnout	% VAP Voted	% VAP Voted	+/-04-00 Points	% VAP Voted	+/-04-96 Points	% VAP Voted	+/-04-92 Points	% VAP Voted	+/-04-88 Points	% VAP Voted	+/-04-84 Points
WEST													
AK	447,000	213,216	47.70	44.91	2.79	34.45	13.25	29.36	18.34	34.16	13.54	36.40	11.30
CA	20,754,000	5,030,821	24.24	22.14	2.10	22.11	2.13	23.30	0.94	23.31	0.93	26.38	-2.14
HI	877,000	148,443	16.93	13.11	3.82	16.66	0.27	10.41	6.52	13.00	3.93	5.89	11.04
NV	1,528,000	420,711	27.53	24.64	2.89	21.48	6.05	22.00	5.53	19.68	7.85	22.33	5.20
OR	2,581,000	761,366	29.50	24.93	4.57	24.36	5.14	25.80	3.70	17.67	11.83	28.08	1.42
WA	4,370,000	1,095,493	25.07	24.22	0.85	26.36	-1.29	25.18	-0.11	21.97	3.10	25.30	-0.23
Overall:	30,557,000	7,670,050	25.10	22.85	2.25	22.88	2.22	23.42	1.69	22.41	2.69	25.79	-0.69
Other Regions:	170,593,000	48,553,185	28.46	24.40	4.06	23.68	4.78	24.60	3.86	21.57	6.89	23.10	5.36
INDUSTRIAL MIDWEST													
IL	8,544,000	2,270,757	26.58	22.70	3.88	21.95	4.63	25.83	0.75	25.29	1.29	27.80	-1.22
IN	4,572,000	1,381,699	30.22	25.75	4.47	26.10	4.12	24.10	6.12	25.46	4.76	29.14	1.08
MI	7,289,000	2,288,594	31.40	25.07	6.33	24.11	7.29	27.27	4.13	24.13	7.27	24.01	7.39
MO	4,242,000	1,429,767	33.71	27.62	6.09	20.92	12.79	26.90	6.81	24.35	9.36	24.82	8.89
OH	8,486,000	2,770,144	32.64	26.42	6.22	26.75	5.89	26.76	5.88	26.15	6.49	27.78	4.86
Overall:	33,133,000	10,140,961	30.61	25.22	5.39	24.10	6.51	26.29	4.32	25.16	5.44	26.78	3.83
Other Regions:	168,017,000	46,082,274	27.43	23.96	3.47	23.45	3.98	24.04	3.39	20.95	6.48	22.76	4.67
FARM MIDWEST													
IA	2,190,000	822,653	37.56	33.39	4.17	30.85	6.71	35.33	2.23	29.69	7.87	32.75	4.81
KS	1,954,000	723,794	37.04	34.36	2.68	31.75	5.29	32.58	4.46	31.88	5.16	31.20	5.84
MN	3,658,000	1,236,095	33.79	28.21	5.58	26.45	7.34	28.67	5.12	25.97	7.82	27.96	5.83
NE	1,256,000	515,115	41.01	39.75	1.26	37.76	3.25	36.88	4.13	37.51	3.50	42.86	-1.85
ND	483,000	125,684	26.02	26.68	-0.66	24.19	1.83	25.31	0.71	18.36	7.66	14.33	11.69
SD	569,000	178,823	31.43	42.09	-10.66	35.30	-3.87	17.59	13.84	17.88	13.55	27.63	3.80
WI	4,057,000	1,380,819	34.04	33.46	0.58	29.64	4.40	33.23	0.81	28.32	5.72	30.17	3.87
Overall:	14,167,000	4,982,983	35.17	32.90	2.27	30.07	5.10	31.75	3.42	28.52	6.65	30.68	4.50
Other Regions:	186,983,000	51,240,252	27.40	23.50	3.90	23.06	4.34	23.86	3.54	21.15	6.25	22.90	4.50
SOUTH													
AL	3,419,000	1,079,657	31.58	25.78	5.80	24.79	6.79	21.14	10.44	14.76	16.82	10.89	20.69
AR	2,057,000	357,990	17.40	14.11	3.29	24.37	-6.97	20.07	-2.67	14.84	2.56	5.48	11.92
FL	11,904,000	3,319,296	27.88	25.52	2.36	25.26	2.62	25.83	2.05	18.10	9.78	14.85	13.03
GA	6,135,000	1,819,817	29.66	26.14	3.52	21.63	8.03	20.30	9.36	12.28	17.38	10.28	19.38
KY	3,134,000	1,017,379	32.46	27.32	5.14	25.16	7.30	22.87	9.59	20.95	11.51	20.08	12.38
LA	3,310,000	936,801	28.30	23.27	5.03	14.83	13.47	13.23	15.07	9.20	19.10	8.26	20.04
MS	2,155,000	658,589	30.56	22.72	7.84	24.77	5.79	14.56	16.00	17.09	13.47	18.65	11.91
NC	6,208,000	1,743,131	28.08	25.82	2.26	24.24	3.84	23.83	4.25	18.05	10.03	22.57	5.51
SC	3,120,000	913,168	29.27	24.64	4.63	24.34	4.93	21.96	7.31	17.64	11.63	18.87	10.40
TN	4,462,000	1,160,821	26.02	23.43	2.59	22.17	3.85	19.52	6.50	14.98	11.04	17.14	8.88
TX	14,197,000	4,012,534	28.26	21.88	6.38	22.09	6.17	22.73	5.53	16.60	11.66	19.19	9.07
VA	5,290,000	1,817,422	34.36	22.28	12.08	22.94	11.42	24.52	9.84	24.36	10.00	24.28	10.08
WV	1,423,000	303,042	21.30	7.76	13.54	4.63	16.67	9.07	12.23	9.78	11.52	20.16	1.14
Overall:	66,814,000	19,139,647	28.65	23.54	5.10	22.65	5.99	21.78	6.86	16.70	11.95	16.82	11.82
Other Regions:	134,336,000	37,083,588	27.61	24.48	3.13	23.99	3.61	25.65	1.96	23.93	3.67	26.39	1.21
SOUTHWEST													
AZ	3,768,000	1,127,591	29.93	24.90	5.03	25.87	4.06	26.80	3.13	31.31	-1.38	27.71	2.22

Republican Turnout as a Percentage of CSAE Nov Eligibles 2004 vs 2000 - 1984
 U.S. House (aggregate) - General Regional Breakdown

ST	2004 VAP	2004		2000		1996		1992		1988		1984	
		2004 Turnout	% VAP Voted	% VAP Voted	+/-04-00 Points	% VAP Voted	+/-04-96 Points	% VAP Voted	+/-04-92 Points	% VAP Voted	+/-04-88 Points	% VAP Voted	+/-04-84 Points
SOUTHWEST													
NM	1,322,000	358,159	27.09	22.08	5.01	22.48	4.61	25.73	1.36	23.51	3.58	31.29	-4.20
OK	2,581,000	875,033	33.90	28.10	5.80	29.95	3.95	21.63	12.27	16.01	17.89	20.77	13.13
TX	14,197,000	4,012,534	28.26	21.88	6.38	22.09	6.17	22.73	5.53	16.60	11.66	19.19	9.07
Overall:	21,868,000	6,373,317	29.14	23.15	5.99	23.70	5.44	23.39	5.75	19.08	10.06	21.32	7.82
Other Regions:	179,282,000	49,849,918	27.81	24.29	3.51	23.54	4.26	24.54	3.26	21.97	5.83	23.71	4.10
NEW ENGLAND													
CT	2,390,000	629,934	26.36	24.63	1.73	22.74	3.62	28.96	-2.60	28.34	-1.98	33.13	-6.77
ME	984,000	283,210	28.78	21.15	7.63	22.45	6.33	30.28	-1.50	31.31	-2.53	44.48	-15.70
MA	4,501,000	431,212	9.58	7.68	1.90	17.58	-8.00	20.27	-10.69	11.71	-2.13	16.67	-7.09
NH	942,000	396,023	42.04	33.43	8.61	28.32	13.72	27.13	14.91	31.80	10.24	34.52	7.52
RI	752,000	112,958	15.02	11.98	3.04	14.51	0.51	25.23	-10.21	34.58	-19.56	27.83	-12.81
VT	470,000	74,271	15.80	11.45	4.35	18.91	-3.11	20.54	-4.74	24.37	-8.57	38.55	-22.75
Overall:	10,039,000	1,927,608	19.20	15.92	3.28	20.08	-0.88	24.34	-5.14	21.64	-2.43	26.53	-7.33
Other Regions:	191,111,000	54,295,627	28.41	24.62	3.79	23.75	4.66	24.43	3.98	21.69	6.72	23.30	5.11
MID-ATLANTIC													
DE	601,000	245,978	40.93	37.09	3.84	34.24	6.69	29.83	11.10	15.74	25.19	22.12	18.81
MD	3,804,000	896,232	23.56	23.08	0.48	21.08	2.48	23.94	-0.38	18.41	5.15	16.78	6.78
NJ	5,702,000	1,514,784	26.57	24.51	2.06	25.01	1.56	27.14	-0.57	25.91	0.66	27.80	-1.23
NY	12,496,000	2,447,345	19.59	19.78	-0.19	18.96	0.63	21.66	-2.07	19.98	-0.39	22.36	-2.77
PA	9,230,000	2,565,077	27.79	24.35	3.44	22.44	5.35	25.22	2.57	23.23	4.56	24.05	3.74
Overall:	31,833,000	7,669,416	24.09	22.65	1.44	21.56	2.53	24.07	0.02	21.75	2.35	23.22	0.87
Other Regions:	169,317,000	48,553,819	28.68	24.46	4.21	23.96	4.71	24.50	4.17	21.68	7.00	23.54	5.14
MOUNTAIN													
CO	3,275,000	991,835	30.29	32.01	-1.72	29.98	0.31	29.96	0.33	28.73	1.56	35.60	-5.31
ID	985,000	401,366	40.75	26.94	13.81	35.36	5.39	31.31	9.44	30.10	10.65	36.79	3.96
MT	709,000	286,076	40.35	31.46	8.89	33.43	6.92	31.75	8.60	30.21	10.14	31.86	8.49
UT	1,587,000	520,403	32.79	29.53	3.26	29.67	3.12	31.27	1.52	32.67	0.12	39.61	-6.82
WY	380,000	132,107	34.77	39.74	-4.97	33.72	1.05	34.93	-0.16	37.45	-2.68	43.47	-8.70
Overall:	6,936,000	2,331,787	33.62	31.12	2.50	31.25	2.37	30.93	2.69	30.48	3.14	36.69	-3.07
Other Regions:	194,214,000	53,891,448	27.75	23.93	3.82	23.31	4.44	24.23	3.52	21.43	6.32	23.09	4.65

B. REGISTRATION

Total Registration as a Percentage of CSAE Nov Eligibles 2004 vs 2000 - 1984

ST	2004 VAP	2004 Registration	2004	2000		1996		1992		1988		1984	
			% VAP Reg'd	% VAP Reg'd	+/-04-00 Points	% VAP Reg'd	+/-04-96 Points	% VAP Reg'd	+/-04-92 Points	% VAP Reg'd	+/-04-88 Points	% VAP Reg'd	+/-04-84 Points
AL	3,419,000	2,843,111	83.16	87.73	-4.57	86.02	-2.86	77.82	5.34	81.30	1.86	82.81	0.35
AK	447,000	469,042	104.93	136.79	-31.86	116.39	-11.46	82.69	22.24	83.25	21.68	97.84	7.09
AZ	3,768,000	2,896,748	76.88	77.35	-0.47	80.74	-3.86	71.12	5.76	73.47	3.41	67.18	9.70
AR	2,057,000	1,685,527	81.94	79.22	2.72	74.64	7.30	74.13	7.81	70.64	11.30	69.94	12.00
CA	20,754,000	16,557,273	79.78	78.22	1.56	85.98	-6.20	80.60	-0.82	78.23	1.55	77.95	1.83
CO	3,275,000	3,065,227	93.59	94.46	-0.87	82.27	11.32	79.18	14.41	87.40	6.19	74.03	19.56
CT	2,390,000	2,102,941	87.99	84.72	3.27	82.04	5.95	81.00	6.99	74.72	13.27	78.56	9.43
DE	601,000	553,917	92.17	88.21	3.96	77.43	14.74	66.27	25.90	65.78	26.39	69.02	23.15
DC	391,000	383,919	98.19	105.84	-7.65	93.10	5.09	77.14	21.05	65.88	32.31	59.23	38.96
FL	11,904,000	10,301,290	86.54	78.32	8.22	77.32	9.22	67.31	19.23	67.75	18.79	69.55	16.99
GA	6,135,000	4,248,802	69.26	81.11	-11.85	71.56	-2.30	64.55	4.71	64.84	4.42	65.33	3.93
HI	877,000	647,238	73.80	75.34	-1.54	68.96	4.84	59.25	14.55	59.56	14.24	60.71	13.09
ID	985,000	684,936	69.54	80.72	-11.18	85.42	-15.88	82.62	-13.08	84.68	-15.14	89.16	-19.62
IL	8,544,000	7,540,822	88.26	106.41	-18.15	90.34	-2.08	81.32	6.94	79.47	8.79	81.64	6.62
IN	4,572,000	4,286,858	93.76	90.33	3.43	81.31	12.45	76.78	16.98	71.31	22.45	77.50	16.26
IA	2,190,000	2,106,658	96.19	91.68	4.51	84.31	11.88	82.50	13.69	82.73	13.46	84.09	12.10
KS	1,954,000	1,687,896	86.38	85.10	1.28	77.14	9.24	75.21	11.17	71.40	14.98	74.35	12.03
KY	3,134,000	2,794,286	89.16	90.18	-1.02	82.51	6.65	74.42	14.74	75.22	13.94	76.80	12.36
LA	3,310,000	2,889,981	87.31	86.67	0.64	81.57	5.74	75.97	11.34	75.92	11.39	78.25	9.06
MD	3,804,000	3,105,370	81.63	80.35	1.28	74.63	7.00	69.97	11.66	68.16	13.47	70.54	11.09
MA	4,501,000	4,098,634	91.06	89.45	1.61	85.30	5.76	75.84	15.22	75.30	15.76	77.05	14.01
MI	7,289,000	7,164,047	98.29	96.27	2.02	96.05	2.24	90.53	7.76	89.48	8.81	90.25	8.04
MN	3,658,000	2,975,125	81.33	79.55	1.78	80.69	0.64	96.67	-15.34	93.55	-12.22	96.34	-15.01
MO	4,242,000	4,206,423	99.16	89.41	9.75	83.87	15.29	79.35	19.81	78.78	20.38	81.63	17.53
MT	709,000	638,474	90.05	103.91	-13.86	93.18	-3.13	88.76	1.29	88.85	1.20	93.91	-3.86
NE	1,256,000	1,160,199	92.37	88.67	3.70	85.16	7.21	82.09	10.28	79.20	13.17	80.23	12.14
NV	1,528,000	945,981	61.91	65.45	-3.54	67.21	-5.30	66.86	-4.95	54.86	7.05	51.28	10.63
NH	942,000	855,861	90.86	94.43	-3.57	81.79	9.07	78.96	11.90	82.15	8.71	74.90	15.96
NJ	5,702,000	5,005,969	87.79	83.41	4.38	77.25	10.54	73.32	14.47	73.62	14.17	76.97	10.82
NM	1,322,000	1,051,536	79.54	74.85	4.69	72.16	7.38	65.52	14.02	67.15	12.39	69.25	10.29
NY	12,496,000	11,837,068	94.73	90.36	4.37	81.73	13.00	74.13	20.60	69.86	24.87	74.29	20.44
NC	6,208,000	5,502,937	88.64	88.39	0.25	78.08	10.56	73.61	15.03	70.68	17.96	71.92	16.72
OH	8,486,000	7,979,630	94.03	90.38	3.65	83.95	10.08	81.29	12.74	79.97	14.06	81.80	12.23
OK	2,581,000	2,143,978	83.07	89.42	-6.35	81.98	1.09	98.77	-15.70	97.39	-14.32	88.43	-5.36
OR	2,581,000	2,141,243	82.96	87.75	-4.79	91.85	-8.89	82.76	0.20	75.32	7.64	82.41	0.55
PA	9,230,000	8,315,974	90.10	85.00	5.10	74.89	15.21	66.55	23.55	65.94	24.16	70.53	19.57
RI	752,000	687,488	91.42	88.53	2.89	81.23	10.19	75.18	16.24	75.69	15.73	77.35	14.07
SC	3,120,000	2,256,745	72.33	79.33	-7.00	64.72	7.61	58.07	14.26	57.72	14.61	59.67	12.66
SD	569,000	552,441	97.09	94.88	2.21	90.23	6.86	88.25	8.84	89.31	7.78	90.74	6.35
TN	4,462,000	3,730,058	83.60	80.31	3.29	77.30	6.30	72.13	11.47	67.48	16.12	75.03	8.57
TX	14,197,000	13,098,329	92.26	92.26	0.00	83.44	8.82	71.28	20.98	74.25	18.01	76.49	15.77
UT	1,587,000	1,278,251	80.55	90.21	-9.66	80.68	-0.13	83.28	-2.73	77.29	3.26	85.93	-5.38
VT	470,000	444,077	94.48	94.13	0.35	87.77	6.71	90.63	3.85	85.79	8.69	86.92	7.56
VA	5,290,000	4,517,980	85.41	80.15	5.26	68.23	17.18	65.55	19.86	65.08	20.33	64.77	20.64
WA	4,370,000	3,514,078	80.41	80.96	-0.55	83.32	-2.91	77.73	2.68	73.92	6.49	77.77	2.64
WV	1,423,000	1,168,694	82.13	76.22	5.91	70.34	11.79	70.41	11.72	71.75	10.38	75.11	7.02
WY	380,000	232,396	61.16	60.78	0.38	69.97	-8.81	72.12	-10.96	71.58	-10.42	75.46	-14.30
Overall:	193,862,000	168,355,458	86.84	86.35	0.49	81.47	5.37	75.87	10.97	74.68	12.16	76.59	10.26

Total Registration as a Percentage of CSAE Nov Eligibles 2004 vs 1980 - 1964

ST	2004 VAP	2004 Registration	2004	1980		1976		1972		1968		1964	
			% VAP Reg'd	% VAP Reg'd	+/-04-80 Points	% VAP Reg'd	+/-04-76 Points	% VAP Reg'd	+/-04-72 Points	% VAP Reg'd	+/-04-68 Points	% VAP Reg'd	+/-04-64 Points
AL	3,419,000	2,843,111	83.16	78.41	4.75	73.37	9.79	75.51	7.65	69.84	13.32	—	—
AK	447,000	469,042	104.93	95.73	9.20	88.44	16.49	71.95	32.98	—	—	—	—
AZ	3,768,000	2,896,748	76.88	58.92	17.96	61.19	15.69	66.50	10.38	63.97	12.91	69.23	7.65
AR	2,057,000	1,685,527	81.94	73.66	8.28	68.49	13.45	70.94	11.00	73.61	8.33	65.17	16.77
CA	20,754,000	16,557,273	79.78	72.64	7.14	68.85	10.93	78.38	1.40	76.43	3.35	79.68	0.10
CO	3,275,000	3,065,227	93.59	69.69	23.90	73.95	19.64	77.53	16.06	78.08	15.51	82.16	11.43
CT	2,390,000	2,102,941	87.99	77.21	10.78	79.19	8.80	82.24	5.75	81.55	6.44	83.44	4.55
DE	601,000	553,917	92.17	70.56	21.61	75.80	16.37	79.86	12.31	84.25	7.92	88.06	4.11
DC	391,000	383,919	98.19	61.19	37.00	53.87	44.32	60.41	37.78	42.69	55.50	45.48	52.71
FL	11,904,000	10,301,290	86.54	67.70	18.84	66.20	20.34	68.22	18.32	69.41	17.13	71.13	15.41
GA	6,135,000	4,248,802	69.26	64.36	4.90	65.95	3.31	68.84	0.42	68.69	0.57	63.18	6.08
HI	877,000	647,238	73.80	63.33	10.47	63.80	10.00	67.57	6.23	68.87	4.93	61.17	12.63
ID	985,000	684,936	69.54	92.08	-22.54	92.10	-22.56	80.69	-11.15	91.40	-21.86	94.61	-25.07
IL	8,544,000	7,540,822	88.26	79.34	8.92	82.27	5.99	84.93	3.33	87.08	1.18	87.41	0.85
IN	4,572,000	4,286,858	93.76	76.48	17.28	82.19	11.57	87.29	6.47	66.63	27.13	90.99	2.77
IA	2,190,000	2,106,658	96.19	82.96	13.23	70.64	25.55	—	—	—	—	—	—
KS	1,954,000	1,687,896	86.38	75.87	10.51	72.13	14.25	69.11	17.27	—	—	—	—
KY	3,134,000	2,794,286	89.16	68.36	20.80	68.69	20.47	64.11	25.05	71.11	18.05	78.89	10.27
LA	3,310,000	2,889,981	87.31	70.77	16.54	70.87	16.44	74.68	12.63	72.79	14.52	63.30	24.01
MD	3,804,000	3,105,370	81.63	68.85	12.78	69.46	12.17	69.38	12.25	71.54	10.09	69.30	12.33
MA	4,501,000	4,098,634	91.06	77.05	14.01	79.78	11.28	81.94	9.12	81.44	9.62	83.19	7.87
MI	7,289,000	7,164,047	98.29	89.48	8.81	85.52	12.77	83.05	15.24	81.10	17.19	70.94	27.35
MN	3,658,000	2,975,125	81.33	96.52	-15.19	94.67	-13.34	100.89	-19.56	102.54	-21.21	106.82	-25.49
MO	4,242,000	4,206,423	99.16	80.35	18.81	75.48	23.68	—	—	—	—	—	—
MT	709,000	638,474	90.05	89.93	0.12	88.85	1.20	82.84	7.21	82.98	7.07	83.54	6.51
NE	1,256,000	1,160,199	92.37	76.79	15.58	79.01	13.36	80.33	12.04	76.29	16.08	—	—
NV	1,528,000	945,981	61.91	51.35	10.56	52.61	9.30	61.29	0.62	69.16	-7.25	72.66	-10.75
NH	942,000	855,861	90.86	83.42	7.44	81.05	9.81	86.65	4.21	89.31	1.55	92.70	-1.84
NJ	5,702,000	5,005,969	87.79	73.27	14.52	76.32	11.47	77.51	10.28	78.60	9.19	81.75	6.04
NM	1,322,000	1,051,536	79.54	74.68	4.86	68.12	11.42	75.78	3.76	83.17	-3.63	90.10	-10.56
NY	12,496,000	11,837,068	94.73	65.69	29.04	68.66	26.07	77.54	17.19	74.47	20.26	79.42	15.31
NC	6,208,000	5,502,937	88.64	65.44	23.20	65.65	22.99	66.73	21.91	70.99	17.65	—	—
OH	8,486,000	7,979,630	94.03	77.07	16.96	62.62	31.41	—	—	—	—	—	—
OK	2,581,000	2,143,978	83.07	67.71	15.36	70.16	12.91	72.36	10.71	75.01	8.06	82.45	0.62
OR	2,581,000	2,141,243	82.96	83.51	-0.55	83.54	-0.58	79.79	3.17	78.50	4.46	80.94	2.02
PA	9,230,000	8,315,974	90.10	66.50	23.60	68.75	21.35	72.99	17.11	77.49	12.61	80.61	9.49
RI	752,000	687,488	91.42	80.75	10.67	82.70	8.72	83.10	8.32	83.24	8.18	86.89	4.53
SC	3,120,000	2,256,745	72.33	56.52	15.81	56.23	16.10	58.57	13.76	59.53	12.80	57.10	15.23
SD	569,000	552,441	97.09	92.65	4.44	92.11	4.98	89.56	7.53	90.22	6.87	95.55	1.54
TN	4,462,000	3,730,058	83.60	71.61	11.99	70.73	12.87	72.13	11.47	79.14	4.46	73.57	10.03
TX	14,197,000	13,098,329	92.26	69.08	23.18	72.95	19.31	68.13	24.13	64.85	27.41	50.87	41.39
UT	1,587,000	1,278,251	80.55	85.71	-5.16	87.34	-6.79	89.35	-8.80	99.41	-18.86	88.80	-8.25
VT	470,000	444,077	94.48	86.17	8.31	85.63	8.85	90.72	3.76	88.81	5.67	87.91	6.57
VA	5,290,000	4,517,980	85.41	59.94	25.47	59.73	25.68	65.34	20.07	56.01	29.40	52.01	33.40
WA	4,370,000	3,514,078	80.41	76.13	4.28	77.50	2.91	82.91	-2.50	83.85	-3.44	86.59	-6.18
WV	1,423,000	1,168,694	82.13	74.91	7.22	83.04	-0.91	87.45	-5.32	93.24	-11.11	98.64	-16.51
WY	380,000	232,396	61.16	68.57	-7.41	68.77	-7.61	58.13	3.03	73.96	-12.80	—	—
Overall:	193,862,000	168,355,458	86.84	72.88	13.96	72.41	14.43	76.14	10.70	75.74	11.10	76.85	9.99

Total Registration as a Percentage of CSAE Nov Eligibles 2004 vs 1980 - 1964

ST	2004		1980		1976		1972		1968		1964		
	2004 VAP	2004 % VAP Registration	% VAP Reg'd	+/-04-80 Points	% VAP Reg'd	+/-04-76 Points	% VAP Reg'd	+/-04-72 Points	% VAP Reg'd	+/-04-68 Points	% VAP Reg'd	+/-04-64 Points	
<u>2004 BATTLEGROUND STATES</u>													
AR	2,057,000	1,685,527	81.94	73.66	8.28	68.49	13.45	70.94	11.00	73.61	8.33	65.17	16.77
AZ	3,768,000	2,896,748	76.88	58.92	17.96	61.19	15.69	66.50	10.38	63.97	12.91	69.23	7.65
CO	3,275,000	3,065,227	93.59	69.69	23.90	73.95	19.64	77.53	16.06	78.08	15.51	82.16	11.43
FL	11,904,000	10,301,290	86.54	67.70	18.84	66.20	20.34	68.22	18.32	69.41	17.13	71.13	15.41
IA	2,190,000	2,106,658	96.19	82.96	13.23	70.64	25.55	—	—	—	—	—	—
MI	7,289,000	7,164,047	98.29	89.48	8.81	85.52	12.77	83.05	15.24	81.10	17.19	70.94	27.35
MN	3,658,000	2,975,125	81.33	96.52	-15.19	94.67	-13.34	100.89	-19.56	102.54	-21.21	106.82	-25.49
MO	4,242,000	4,206,423	99.16	80.35	18.81	75.48	23.68	—	—	—	—	—	—
NH	942,000	855,861	90.86	83.42	7.44	81.05	9.81	86.65	4.21	89.31	1.55	92.70	-1.84
NM	1,322,000	1,051,536	79.54	74.68	4.86	68.12	11.42	75.78	3.76	83.17	-3.63	90.10	-10.56
NV	1,528,000	945,981	61.91	51.35	10.56	52.61	9.30	61.29	0.62	69.16	-7.25	72.66	-10.75
OH	8,486,000	7,979,630	94.03	77.07	16.96	62.62	31.41	—	—	—	—	—	—
OR	2,581,000	2,141,243	82.96	83.51	-0.55	83.54	-0.58	79.79	3.17	78.50	4.46	80.94	2.02
PA	9,230,000	8,315,974	90.10	66.50	23.60	68.75	21.35	72.99	17.11	77.49	12.61	80.61	9.49
WA	4,370,000	3,514,078	80.41	76.13	4.28	77.50	2.91	82.91	-2.50	83.85	-3.44	86.59	-6.18
WV	1,423,000	1,168,694	82.13	74.91	7.22	83.04	-0.91	87.45	-5.32	93.24	-11.11	98.64	-16.51
TOT	68,265,000	60,374,042	88.44	75.92	12.53	72.91	15.53	77.81	10.63	79.68	8.76	80.19	8.26
<u>ALL OTHER STATES</u>													
AL	3,419,000	2,843,111	83.16	78.41	4.75	73.37	9.79	75.51	7.65	69.84	13.32	—	—
AK	447,000	469,042	104.93	95.73	9.20	88.44	16.49	71.95	32.98	—	—	—	—
CA	20,754,000	16,557,273	79.78	72.64	7.14	68.85	10.93	78.38	1.40	76.43	3.35	79.68	0.10
CT	2,390,000	2,102,941	87.99	77.21	10.78	79.19	8.80	82.24	5.75	81.55	6.44	83.44	4.55
DE	601,000	553,917	92.17	70.56	21.61	75.80	16.37	79.86	12.31	84.25	7.92	88.06	4.11
DC	391,000	383,919	98.19	61.19	37.00	53.87	44.32	60.41	37.78	42.69	55.50	45.48	52.71
GA	6,135,000	4,248,802	69.26	64.36	4.90	65.95	3.31	68.84	0.42	68.69	0.57	63.18	6.08
HI	877,000	647,238	73.80	63.33	10.47	63.80	10.00	67.57	6.23	68.87	4.93	61.17	12.63
ID	985,000	684,936	69.54	92.08	-22.54	92.10	-22.56	80.69	-11.15	91.40	-21.86	94.61	-25.07
IL	8,544,000	7,540,822	88.26	79.34	8.92	82.27	5.99	84.93	3.33	87.08	1.18	87.41	0.85
IN	4,572,000	4,286,858	93.76	76.48	17.28	82.19	11.57	87.29	6.47	66.63	27.13	90.99	2.77
KS	1,954,000	1,687,896	86.38	75.87	10.51	72.13	14.25	69.11	17.27	—	—	—	—
KY	3,134,000	2,794,286	89.16	68.36	20.80	68.69	20.47	64.11	25.05	71.11	18.05	78.89	10.27
LA	3,310,000	2,889,981	87.31	70.77	16.54	70.87	16.44	74.68	12.63	72.79	14.52	63.30	24.01
MD	3,804,000	3,105,370	81.63	68.85	12.78	69.46	12.17	69.38	12.25	71.54	10.09	69.30	12.33
MA	4,501,000	4,098,634	91.06	77.05	14.01	79.78	11.28	81.94	9.12	81.44	9.62	83.19	7.87
MT	709,000	638,474	90.05	89.93	0.12	88.85	1.20	82.84	7.21	82.98	7.07	83.54	6.51
NE	1,256,000	1,160,199	92.37	76.79	15.58	79.01	13.36	80.33	12.04	76.29	16.08	—	—
NJ	5,702,000	5,005,969	87.79	73.27	14.52	76.32	11.47	77.51	10.28	78.60	9.19	81.75	6.04
NY	12,496,000	11,837,068	94.73	65.69	29.04	68.66	26.07	77.54	17.19	74.47	20.26	79.42	15.31
NC	6,208,000	5,502,937	88.64	65.44	23.20	65.65	22.99	66.73	21.91	70.99	17.65	—	—
OK	2,581,000	2,143,978	83.07	67.71	15.36	70.16	12.91	72.36	10.71	75.01	8.06	82.45	0.62
RI	752,000	687,488	91.42	80.75	10.67	82.70	8.72	83.10	8.32	83.24	8.18	86.89	4.53
SC	3,120,000	2,256,745	72.33	56.52	15.81	56.23	16.10	58.57	13.76	59.53	12.80	57.10	15.23
SD	569,000	552,441	97.09	92.65	4.44	92.11	4.98	89.56	7.53	90.22	6.87	95.55	1.54
TN	4,462,000	3,730,058	83.60	71.61	11.99	70.73	12.87	72.13	11.47	79.14	4.46	73.57	10.03
TX	14,197,000	13,098,329	92.26	69.08	23.18	72.95	19.31	68.13	24.13	64.85	27.41	50.87	41.39
UT	1,587,000	1,278,251	80.55	85.71	-5.16	87.34	-6.79	89.35	-8.80	99.41	-18.86	88.80	-8.25
VT	470,000	444,077	94.48	86.17	8.31	85.63	8.85	90.72	3.76	88.81	5.67	87.91	6.57
VA	5,290,000	4,517,980	85.41	59.94	25.47	59.73	25.68	65.34	20.07	56.01	29.40	52.01	33.40
WY	380,000	232,396	61.16	68.57	-7.41	68.77	-7.61	58.13	3.03	73.96	-12.80	—	—
TOT	125,597,000	107,981,416	85.97	71.29	14.69	72.15	13.82	75.52	10.45	74.29	11.68	75.53	10.45
ALL	193,862,000	168,355,458	86.84	72.88	13.96	72.41	14.43	76.14	10.70	75.74	11.10	76.85	9.99

Democratic Registration as a Percentage of CSAE Nov Eligibles 2004 vs 1980 - 1964

ST	2004 VAP	2004 Registration	2004	1980		1976		1972		1968		1964	
			% VAP Reg'd	% VAP Reg'd	+/-04-80 Points	% VAP Reg'd	+/-04-76 Points	% VAP Reg'd	+/-04-72 Points	% VAP Reg'd	+/-04-68 Points	% VAP Reg'd	+/-04-64 Points
AK	447,000	70,930	15.87	25.42	-9.55	25.76	-9.89	20.88	-5.01	—	—	—	—
AZ	3,768,000	1,004,739	26.67	27.97	-1.30	31.91	-5.24	35.18	-8.51	35.74	-9.07	—	—
CA	20,754,000	7,120,425	34.31	38.64	-4.33	39.50	-5.19	43.92	-9.61	41.68	-7.37	46.12	-11.81
CO	3,275,000	936,496	28.60	22.15	6.45	25.15	3.45	26.29	2.31	27.27	1.33	—	—
CT	2,390,000	709,778	29.70	30.28	-0.58	29.67	0.03	—	—	—	—	—	—
DE	601,000	242,617	40.37	30.98	9.39	32.84	7.53	32.91	7.46	—	—	—	—
DC	391,000	286,084	73.17	—	—	—	—	—	—	—	—	—	—
FL	11,904,000	4,261,429	35.80	43.46	-7.66	44.52	-8.72	46.84	-11.04	52.48	-16.68	57.15	-21.35
IA	2,190,000	640,040	29.23	27.14	2.09	25.00	4.23	—	—	—	—	—	—
KS	1,954,000	453,039	23.19	—	—	—	—	—	—	—	—	—	—
KY	3,134,000	1,615,349	51.54	48.11	3.43	47.97	3.57	42.66	8.88	—	—	—	—
LA	3,310,000	1,603,994	48.46	61.25	-12.79	66.33	-17.87	71.62	-23.16	70.87	-22.41	62.10	-13.64
MD	3,804,000	1,717,245	45.14	47.39	-2.25	48.35	-3.21	48.16	-3.02	50.43	-5.29	49.23	-4.09
MA	4,501,000	1,526,711	33.92	—	—	—	—	—	—	—	—	—	—
NE	1,256,000	396,767	31.59	33.77	-2.18	36.49	-4.90	36.91	-5.32	34.06	-2.47	—	—
NV	1,528,000	383,951	25.13	27.39	-2.26	31.32	-6.19	35.35	-10.22	40.80	-15.67	46.50	-21.37
NH	942,000	228,395	24.25	—	—	—	—	—	—	—	—	—	—
NJ	5,702,000	1,163,224	20.40	—	—	—	—	—	—	—	—	—	—
NM	1,322,000	533,158	40.33	46.79	-6.46	44.14	-3.81	48.20	-7.87	55.10	-14.77	61.33	-21.00
NY	12,496,000	5,534,574	44.29	—	—	—	—	—	—	—	—	—	—
NC	6,208,000	2,573,732	41.46	46.58	-5.12	47.32	-5.86	48.95	-7.49	53.64	-12.18	—	—
OK	2,581,000	1,101,072	42.66	48.55	-5.89	52.59	-9.93	53.56	-10.90	59.55	-16.89	66.43	-23.77
PA	9,230,000	3,966,293	42.97	35.51	7.46	37.70	5.27	37.20	5.77	37.58	5.39	40.59	2.38
SD	569,000	191,523	33.66	41.83	-8.17	41.25	-7.59	36.26	-2.60	—	—	—	—
WV	1,423,000	680,464	47.82	50.06	-2.24	55.18	-7.36	56.51	-8.69	60.01	-12.19	63.33	-15.51
WY	380,000	62,385	16.42	25.38	-8.96	27.37	-10.95	23.24	-6.82	—	—	—	—
Overall:	106,060,000	39,004,414	36.78	40.01	-3.23	41.47	-4.69	44.41	-7.63	45.83	-9.05	49.41	-12.64

Democratic Registration as a Percentage of CSAE Nov Eligibles 2004 vs 1980 - 1964

ST	2004 VAP	2004 Registration	2004	1980		1976		1972		1968		1964	
			% VAP Reg'd	% VAP Reg'd	+/-04-80 Points	% VAP Reg'd	+/-04-76 Points	% VAP Reg'd	+/-04-72 Points	% VAP Reg'd	+/-04-68 Points	% VAP Reg'd	+/-04-64 Points
AK	447,000	70,930	15.87	25.42	-9.55	25.76	-9.89	20.88	-5.01	—	—	—	—
AZ	3,768,000	1,004,739	26.67	27.97	-1.30	31.91	-5.24	35.18	-8.51	35.74	-9.07	—	—
CA	20,754,000	7,120,425	34.31	38.64	-4.33	39.50	-5.19	43.92	-9.61	41.68	-7.37	46.12	-11.81
CO	3,275,000	936,496	28.60	22.15	6.45	25.15	3.45	26.29	2.31	27.27	1.33	—	—
CT	2,390,000	709,778	29.70	30.28	-0.58	29.67	0.03	—	—	—	—	—	—
DE	601,000	242,617	40.37	30.98	9.39	32.84	7.53	32.91	7.46	—	—	—	—
DC	391,000	286,084	73.17	—	—	—	—	—	—	—	—	—	—
FL	11,904,000	4,261,429	35.80	43.46	-7.66	44.52	-8.72	46.84	-11.04	52.48	-16.68	57.15	-21.35
IA	2,190,000	640,040	29.23	27.14	2.09	25.00	4.23	—	—	—	—	—	—
KS	1,954,000	453,039	23.19	—	—	—	—	—	—	—	—	—	—
KY	3,134,000	1,615,349	51.54	48.11	3.43	47.97	3.57	42.66	8.88	—	—	—	—
LA	3,310,000	1,603,994	48.46	61.25	-12.79	66.33	-17.87	71.62	-23.16	70.87	-22.41	62.10	-13.64
MD	3,804,000	1,717,245	45.14	47.39	-2.25	48.35	-3.21	48.16	-3.02	50.43	-5.29	49.23	-4.09
MA	4,501,000	1,526,711	33.92	—	—	—	—	—	—	—	—	—	—
NE	1,256,000	396,767	31.59	33.77	-2.18	36.49	-4.90	36.91	-5.32	34.06	-2.47	—	—
NV	1,528,000	383,951	25.13	27.39	-2.26	31.32	-6.19	35.35	-10.22	40.80	-15.67	46.50	-21.37
NH	942,000	228,395	24.25	—	—	—	—	—	—	—	—	—	—
NJ	5,702,000	1,163,224	20.40	—	—	—	—	—	—	—	—	—	—
NM	1,322,000	533,158	40.33	46.79	-6.46	44.14	-3.81	48.20	-7.87	55.10	-14.77	61.33	-21.00
NY	12,496,000	5,534,574	44.29	—	—	—	—	—	—	—	—	—	—
NC	6,208,000	2,573,732	41.46	46.58	-5.12	47.32	-5.86	48.95	-7.49	53.64	-12.18	—	—
OK	2,581,000	1,101,072	42.66	48.55	-5.89	52.59	-9.93	53.56	-10.90	59.55	-16.89	66.43	-23.77
PA	9,230,000	3,966,293	42.97	35.51	7.46	37.70	5.27	37.20	5.77	37.58	5.39	40.59	2.38
SD	569,000	191,523	33.66	41.83	-8.17	41.25	-7.59	36.26	-2.60	—	—	—	—
WV	1,423,000	680,464	47.82	50.06	-2.24	55.18	-7.36	56.51	-8.69	60.01	-12.19	63.33	-15.51
WY	380,000	62,385	16.42	25.38	-8.96	27.37	-10.95	23.24	-6.82	—	—	—	—
Overall:	106,060,000	39,004,414	36.78	40.01	-3.23	41.47	-4.69	44.41	-7.63	45.83	-9.05	49.41	-12.64

Democratic Registration as a Percentage of CSAE Nov Eligibles 2004 vs 2000 - 1984

ST	2004 VAP	2004 Registration	2004	2000		1996		1992		1988		1984	
			% VAP Reg'd	% VAP Reg'd	+/-04-00 Points	% VAP Reg'd	+/-04-96 Points	% VAP Reg'd	+/-04-92 Points	% VAP Reg'd	+/-04-88 Points	% VAP Reg'd	+/-04-84 Points
<u>2004 BATTLEGROUND STATES</u>													
AZ	3,768,000	1,004,739	26.67	29.45	-2.78	29.43	-2.76	30.21	-3.54	31.35	-4.68	30.52	-3.85
CO	3,275,000	936,496	28.60	28.24	0.36	25.89	2.71	26.98	1.62	26.69	1.91	23.50	5.10
FL	11,904,000	4,261,429	35.80	34.03	1.77	35.69	0.11	34.15	1.65	36.57	-0.77	41.34	-5.54
IA	2,190,000	640,040	29.23	28.03	1.20	27.85	1.38	30.83	-1.60	29.88	-0.65	29.15	0.08
NH	942,000	228,395	24.25	24.76	-0.51	23.66	0.59	26.26	-2.01	24.96	-0.71	23.39	0.86
NM	1,322,000	533,158	40.33	39.67	0.66	39.42	0.91	38.15	2.18	39.29	1.04	42.58	-2.25
NV	1,528,000	383,951	25.13	27.22	-2.09	28.11	-2.98	30.36	-5.23	25.78	-0.65	26.50	-1.37
PA	9,230,000	3,966,293	42.97	40.81	2.16	36.73	6.24	33.80	9.17	34.44	8.53	38.50	4.47
WV	1,423,000	680,464	47.82	47.10	0.72	44.64	3.18	46.23	1.59	47.43	0.39	50.47	-2.65
TOT	35,582,000	12,634,965	35.51	34.73	0.78	33.93	1.58	33.21	2.30	34.16	1.35	36.80	-1.29
<u>ALL OTHER STATES</u>													
AK	447,000	70,930	15.87	27.31	-11.44	25.19	-9.32	15.45	0.42	17.09	-1.22	23.14	-7.27
CA	20,754,000	7,120,425	34.31	35.53	-1.22	38.06	-3.75	39.55	-5.24	39.39	-5.08	40.57	-6.26
CT	2,390,000	709,778	29.70	29.23	0.47	27.77	1.93	30.53	-0.83	29.25	0.45	31.26	-1.56
DE	601,000	242,617	40.37	37.57	2.80	32.81	7.56	28.76	11.61	28.69	11.68	30.84	9.53
DC	391,000	286,084	73.17	66.51	6.66	66.46	6.71	59.63	13.54	52.23	20.94	47.96	25.21
KS	1,954,000	453,039	23.19	23.56	-0.37	22.75	0.44	23.37	-0.18	20.36	2.83	—	—
KY	3,134,000	1,615,349	51.54	51.00	0.54	50.82	0.72	49.26	2.28	50.54	1.00	52.00	-0.46
LA	3,310,000	1,603,994	48.46	51.97	-3.51	53.14	-4.68	54.21	-5.75	57.07	-8.61	63.04	-14.58
MD	3,804,000	1,717,245	45.14	41.70	3.44	42.00	3.14	42.79	2.35	43.75	1.39	47.87	-2.73
MA	4,501,000	1,526,711	33.92	32.66	1.26	29.71	4.21	30.56	3.36	—	—	—	—
NE	1,256,000	396,767	31.59	32.05	-0.46	32.27	-0.68	33.57	-1.98	33.34	-1.75	34.35	-2.76
NJ	5,702,000	1,163,224	20.40	20.88	-0.48	19.66	0.74	20.23	0.17	21.45	-1.05	23.49	-3.09
NY	12,496,000	5,534,574	44.29	42.07	2.22	—	—	—	—	—	—	—	—
NC	6,208,000	2,573,732	41.46	44.11	-2.65	42.42	-0.96	44.61	-3.15	46.29	-4.83	50.33	-8.87
OK	2,581,000	1,101,072	42.66	31.95	10.71	48.45	-5.79	62.33	-19.67	63.60	-20.94	59.74	-17.08
SD	569,000	191,523	33.66	32.99	0.67	34.90	-1.24	37.39	-3.73	38.25	-4.59	39.40	-5.74
WY	380,000	62,385	16.42	17.68	-1.26	21.71	-5.29	25.56	-9.14	25.60	-9.18	26.71	-10.29
TOT	70,478,000	26,369,449	37.42	37.13	0.29	37.04	0.38	38.53	-1.12	39.61	-2.19	42.31	-4.90
ALL	106,060,000	39,004,414	36.78	36.34	0.44	35.89	0.89	36.59	0.18	37.55	-0.77	40.19	-3.41

Republican Registration as a Percentage of CSAE Nov Eligibles 2004 vs 2000 - 1984

ST	2004 VAP	2004 Registration	2004	2000		1996		1992		1988		1984	
			% VAP Reg'd	% VAP Reg'd	+/-04-00 Points	% VAP Reg'd	+/-04-96 Points	% VAP Reg'd	+/-04-92 Points	% VAP Reg'd	+/-04-88 Points	% VAP Reg'd	+/-04-84 Points
AK	447,000	117,445	26.27	18.01	8.26	17.37	8.90	18.14	8.13	17.25	9.02	19.46	6.81
AZ	3,768,000	1,138,714	30.22	33.15	-2.93	32.70	-2.48	32.22	-2.00	33.56	-3.34	29.77	0.45
CA	20,754,000	5,745,518	27.68	27.32	0.36	29.39	-1.71	29.85	-2.17	30.20	-2.52	28.44	-0.76
CO	3,275,000	1,114,576	34.03	33.54	0.49	29.67	4.36	26.50	7.53	28.78	5.25	23.49	10.54
CT	2,390,000	458,630	19.19	20.25	-1.06	19.57	-0.38	20.97	-1.78	20.25	-1.06	20.78	-1.59
DE	601,000	181,883	30.26	30.03	0.23	27.47	2.79	24.44	5.82	23.73	6.53	23.21	7.05
DC	391,000	30,179	7.72	6.49	1.23	5.99	1.73	6.46	1.26	5.77	1.95	4.69	3.03
FL	11,904,000	3,892,492	32.70	30.69	2.01	31.67	1.03	27.50	5.20	26.44	6.26	23.65	9.05
IA	2,190,000	644,846	29.45	29.08	0.37	29.12	0.33	25.77	3.68	25.69	3.76	26.15	3.30
KS	1,954,000	779,687	39.90	38.54	1.36	34.94	4.96	32.34	7.56	29.47	10.43	—	—
KY	3,134,000	996,663	31.80	28.04	3.76	25.69	6.11	24.94	6.86	22.14	9.66	22.00	9.80
LA	3,310,000	691,276	20.88	19.09	1.79	17.22	3.66	14.50	6.38	12.47	8.41	8.86	12.02
MD	3,804,000	907,493	23.86	21.72	2.14	21.46	2.40	20.40	3.46	18.84	5.02	17.12	6.74
MA	4,501,000	532,319	11.83	12.21	-0.38	10.73	1.10	10.15	1.68	—	—	—	—
NE	1,256,000	575,781	45.84	43.92	1.92	42.12	3.72	40.12	5.72	40.13	5.71	40.40	5.44
NV	1,528,000	382,630	25.04	27.28	-2.24	28.47	-3.43	26.33	-1.29	23.25	1.79	21.09	3.95
NH	942,000	267,141	28.36	33.31	-4.95	31.67	-3.31	30.74	-2.38	31.95	-3.59	27.81	0.55
NJ	5,702,000	884,801	15.52	15.52	0.00	15.50	0.02	13.83	1.69	13.62	1.90	14.91	0.61
NM	1,322,000	338,416	25.60	24.41	1.19	24.28	1.32	22.20	3.40	23.75	1.85	22.14	3.46
NY	12,496,000	3,209,082	25.68	25.44	0.24	—	—	—	—	—	—	—	—
NC	6,208,000	1,898,672	30.58	30.09	0.49	26.36	4.22	23.47	7.11	20.93	9.65	18.44	12.14
OK	2,581,000	816,933	31.65	49.41	-17.76	28.61	3.04	33.28	-1.63	31.22	0.43	26.36	5.29
PA	9,230,000	3,386,434	36.69	35.51	1.18	32.04	4.65	28.51	8.18	28.26	8.43	28.33	8.36
SD	569,000	238,580	41.93	41.33	0.60	42.41	-0.48	42.38	-0.45	43.92	-1.99	43.27	-1.34
WV	1,423,000	349,193	24.54	22.12	2.42	20.88	3.66	21.45	3.09	22.45	2.09	23.13	1.41
WY	380,000	146,328	38.51	37.00	1.51	40.83	-2.32	38.56	-0.05	39.30	-0.79	39.59	-1.08
Overall:	106,060,000	29,725,712	28.03	27.74	0.28	26.88	1.15	25.36	2.67	25.64	2.39	23.98	4.04

Republican Registration as a Percentage of CSAE Nov Eligibles 2004 vs 1980 - 1964

ST	2004 VAP	2004 Registration	2004	1980		1976		1972		1968		1964	
			% VAP Reg'd	% VAP Reg'd	+/-04-80 Points	% VAP Reg'd	+/-04-76 Points	% VAP Reg'd	+/-04-72 Points	% VAP Reg'd	+/-04-68 Points	% VAP Reg'd	+/-04-64 Points
AK	447,000	117,445	26.27	15.75	10.52	13.45	12.82	11.79	14.48	—	—	—	—
AZ	3,768,000	1,138,714	30.22	25.78	4.44	24.94	5.28	27.95	2.27	26.42	3.80	—	—
CA	20,754,000	5,745,518	27.68	25.21	2.47	23.93	3.75	28.76	-1.08	30.81	-3.13	23.50	4.18
CO	3,275,000	1,114,576	34.03	21.36	12.67	18.94	15.09	21.82	12.21	22.54	11.49	—	—
CT	2,390,000	458,630	19.19	20.34	-1.15	20.31	-1.12	—	—	—	—	—	—
DE	601,000	181,883	30.26	23.04	7.22	24.91	5.35	27.89	2.37	—	—	—	—
DC	391,000	30,179	7.72	—	—	—	—	—	—	—	—	—	—
FL	11,904,000	3,892,492	32.70	20.12	12.58	18.43	14.27	19.07	13.63	15.54	17.16	13.03	19.67
IA	2,190,000	644,846	29.45	26.44	3.01	21.75	7.70	—	—	—	—	—	—
KS	1,954,000	779,687	39.90	—	—	—	—	—	—	—	—	—	—
KY	3,134,000	996,663	31.80	20.25	11.55	20.72	11.08	21.45	10.35	—	—	—	—
LA	3,310,000	691,276	20.88	5.26	15.62	2.59	18.29	2.08	18.80	1.42	19.46	0.92	19.96
MD	3,804,000	907,493	23.86	16.10	7.76	16.63	7.23	18.48	5.38	19.08	4.78	18.42	5.44
MA	4,501,000	532,319	11.83	—	—	—	—	—	—	—	—	—	—
NE	1,256,000	575,781	45.84	38.11	7.73	38.05	7.79	39.94	5.90	39.31	6.53	—	—
NV	1,528,000	382,630	25.04	19.89	5.15	17.48	7.56	21.27	3.77	23.92	1.12	22.43	2.61
NH	942,000	267,141	28.36	—	—	—	—	—	—	—	—	—	—
NJ	5,702,000	884,801	15.52	—	—	—	—	—	—	—	—	—	—
NM	1,322,000	338,416	25.60	22.23	3.37	19.35	6.25	22.67	2.93	24.00	1.60	24.31	1.29
NY	12,496,000	3,209,082	25.68	—	—	—	—	—	—	—	—	—	—
NC	6,208,000	1,898,672	30.58	15.97	14.61	15.47	15.11	15.34	15.24	15.34	15.24	—	—
OK	2,581,000	816,933	31.65	17.68	13.97	16.22	15.43	17.58	14.07	15.17	16.48	15.71	15.94
PA	9,230,000	3,386,434	36.69	27.44	9.25	28.54	8.15	33.53	3.16	38.41	-1.72	38.83	-2.14
SD	569,000	238,580	41.93	42.74	-0.81	42.61	-0.68	44.69	-2.76	—	—	—	—
WV	1,423,000	349,193	24.54	23.12	1.42	26.08	-1.54	29.55	-5.01	32.48	-7.94	34.66	-10.12
WY	380,000	146,328	38.51	33.90	4.61	30.99	7.52	26.40	12.11	—	—	—	—
Overall:	106,060,000	29,725,712	28.03	22.36	5.67	21.62	6.40	24.68	3.35	26.08	1.95	24.19	3.84

Republican Registration as a Percentage of CSAE Nov Eligibles 2004 vs 2000 - 1984

ST	2004 VAP	2004 Registration	2004	2000		1996		1992		1988		1984	
			% VAP Reg'd	% VAP Reg'd	+/-04-00 Points	% VAP Reg'd	+/-04-96 Points	% VAP Reg'd	+/-04-92 Points	% VAP Reg'd	+/-04-88 Points	% VAP Reg'd	+/-04-84 Points
2004 BATTLEGROUND STATES													
AZ	3,768,000	1,138,714	30.22	33.15	-2.93	32.70	-2.48	32.22	-2.00	33.56	-3.34	29.77	0.45
CO	3,275,000	1,114,576	34.03	33.54	0.49	29.67	4.36	26.50	7.53	28.78	5.25	23.49	10.54
FL	11,904,000	3,892,492	32.70	30.69	2.01	31.67	1.03	27.50	5.20	26.44	6.26	23.65	9.05
IA	2,190,000	644,846	29.45	29.08	0.37	29.12	0.33	25.77	3.68	25.69	3.76	26.15	3.30
NH	942,000	267,141	28.36	33.31	-4.95	31.67	-3.31	30.74	-2.38	31.95	-3.59	27.81	0.55
NM	1,322,000	338,416	25.60	24.41	1.19	24.28	1.32	22.20	3.40	23.75	1.85	22.14	3.46
NV	1,528,000	382,630	25.04	27.28	-2.24	28.47	-3.43	26.33	-1.29	23.25	1.79	21.09	3.95
PA	9,230,000	3,386,434	36.69	35.51	1.18	32.04	4.65	28.51	8.18	28.26	8.43	28.33	8.36
WV	1,423,000	349,193	24.54	22.12	2.42	20.88	3.66	21.45	3.09	22.45	2.09	23.13	1.41
TOT	35,582,000	11,514,442	32.36	31.75	0.61	30.69	1.67	27.62	4.74	27.53	4.83	25.81	6.55
ALL OTHER STATES													
AK	447,000	117,445	26.27	18.01	8.26	17.37	8.90	18.14	8.13	17.25	9.02	19.46	6.81
CA	20,754,000	5,745,518	27.68	27.32	0.36	29.39	-1.71	29.85	-2.17	30.20	-2.52	28.44	-0.76
CT	2,390,000	458,630	19.19	20.25	-1.06	19.57	-0.38	20.97	-1.78	20.25	-1.06	20.78	-1.59
DE	601,000	181,883	30.26	30.03	0.23	27.47	2.79	24.44	5.82	23.73	6.53	23.21	7.05
DC	391,000	30,179	7.72	6.49	1.23	5.99	1.73	6.46	1.26	5.77	1.95	4.69	3.03
KS	1,954,000	779,687	39.90	38.54	1.36	34.94	4.96	32.34	7.56	29.47	10.43	—	—
KY	3,134,000	996,663	31.80	28.04	3.76	25.69	6.11	24.94	6.86	22.14	9.66	22.00	9.80
LA	3,310,000	691,276	20.88	19.09	1.79	17.22	3.66	14.50	6.38	12.47	8.41	8.86	12.02
MD	3,804,000	907,493	23.86	21.72	2.14	21.46	2.40	20.40	3.46	18.84	5.02	17.12	6.74
MA	4,501,000	532,319	11.83	12.21	-0.38	10.73	1.10	10.15	1.68	—	—	—	—
NE	1,256,000	575,781	45.84	43.92	1.92	42.12	3.72	40.12	5.72	40.13	5.71	40.40	5.44
NJ	5,702,000	884,801	15.52	15.52	0.00	15.50	0.02	13.83	1.69	13.62	1.90	14.91	0.61
NY	12,496,000	3,209,082	25.68	25.44	0.24	—	—	—	—	—	—	—	—
NC	6,208,000	1,898,672	30.58	30.09	0.49	26.36	4.22	23.47	7.11	20.93	9.65	18.44	12.14
OK	2,581,000	816,933	31.65	49.41	-17.76	28.61	3.04	33.28	-1.63	31.22	0.43	26.36	5.29
SD	569,000	238,580	41.93	41.33	0.60	42.41	-0.48	42.38	-0.45	43.92	-1.99	43.27	-1.34
WY	380,000	146,328	38.51	37.00	1.51	40.83	-2.32	38.56	-0.05	39.30	-0.79	39.59	-1.08
TOT	70,478,000	18,211,270	25.84	25.78	0.06	24.65	1.19	24.06	1.78	24.48	1.36	22.83	3.00
ALL	106,060,000	29,725,712	28.03	27.74	0.28	26.88	1.15	25.36	2.67	25.64	2.39	23.98	4.04

Other Registration as a Percentage of CSAE Nov Eligibles 2004 vs 2000 - 1984

ST	2004 VAP	2004 Registration	2004	2000		1996		1992		1988		1984	
			% VAP Reg'd	% VAP Reg'd	+/-04-00 Points	% VAP Reg'd	+/-04-96 Points	% VAP Reg'd	+/-04-92 Points	% VAP Reg'd	+/-04-88 Points	% VAP Reg'd	+/-04-84 Points
AK	447,000	280,667	62.79	66.12	-3.33	60.37	2.42	49.10	13.69	48.91	13.88	55.24	7.55
AZ	3,768,000	753,295	19.99	14.76	5.23	10.16	9.83	8.69	11.30	8.55	11.44	6.88	13.11
CA	20,754,000	3,691,330	17.79	15.37	2.42	13.24	4.55	11.19	6.60	8.64	9.15	8.95	8.84
CO	3,275,000	1,014,155	30.97	32.68	-1.71	26.71	4.26	25.70	5.27	31.93	-0.96	27.04	3.93
CT	2,390,000	934,531	39.10	35.24	3.86	30.38	8.72	29.50	9.60	25.22	13.88	26.51	12.59
DE	601,000	129,417	21.53	20.61	0.92	17.16	4.37	13.07	8.46	13.36	8.17	14.97	6.56
DC	391,000	67,656	17.30	13.86	3.44	12.59	4.71	11.05	6.25	7.89	9.41	6.58	10.72
FL	11,904,000	2,147,369	18.04	13.60	4.44	9.96	8.08	5.66	12.38	4.74	13.30	4.56	13.48
IA	2,190,000	821,772	37.52	34.57	2.95	27.34	10.18	25.90	11.62	27.15	10.37	28.79	8.73
KS	1,954,000	455,171	23.29	22.99	0.30	19.46	3.83	19.50	3.79	21.57	1.72	—	—
KY	3,134,000	182,274	5.82	5.65	0.17	6.00	-0.18	3.09	2.73	2.53	3.29	2.80	3.02
LA	3,310,000	594,711	17.97	15.60	2.37	11.20	6.77	7.27	10.70	6.38	11.59	6.35	11.62
MD	3,804,000	480,362	12.63	9.77	2.86	8.13	4.50	6.79	5.84	5.58	7.05	5.56	7.07
MA	4,501,000	2,033,471	45.18	44.57	0.61	37.43	7.75	35.19	9.99	—	—	—	—
NE	1,256,000	187,651	14.94	12.69	2.25	10.75	4.19	8.40	6.54	5.74	9.20	5.48	9.46
NV	1,528,000	179,700	11.76	10.94	0.82	10.63	1.13	10.17	1.59	5.83	5.93	3.69	8.07
NH	942,000	360,325	38.25	36.36	1.89	26.47	11.78	21.97	16.28	25.24	13.01	23.70	14.55
NJ	5,702,000	2,957,934	51.88	47.00	4.88	42.09	9.79	32.47	19.41	32.83	19.05	31.62	20.26
NM	1,322,000	179,962	13.61	10.78	2.83	8.46	5.15	5.17	8.44	4.10	9.51	4.52	9.09
NY	12,496,000	3,093,412	24.76	23.09	1.67	—	—	—	—	—	—	—	—
NC	6,208,000	1,030,525	16.60	14.30	2.30	9.30	7.30	5.53	11.07	3.45	13.15	3.15	13.45
OK	2,581,000	225,973	8.76	8.05	0.71	4.92	3.84	3.16	5.60	2.57	6.19	2.33	6.43
PA	9,230,000	963,247	10.44	8.68	1.76	6.12	4.32	4.24	6.20	3.24	7.20	3.71	6.73
SD	569,000	72,158	12.68	11.50	1.18	9.81	2.87	8.48	4.20	7.15	5.53	8.06	4.62
WV	1,423,000	139,037	9.77	7.00	2.77	4.80	4.97	2.73	7.04	1.87	7.90	1.51	8.26
WY	380,000	23,683	6.23	6.12	0.11	7.44	-1.21	8.01	-1.78	6.68	-0.45	9.16	-2.93
Overall:	106,060,000	22,999,788	21.69	19.41	2.27	15.52	6.16	12.73	8.95	10.48	11.20	10.15	11.54

Other Registration as a Percentage of CSAE Nov Eligibles 2004 vs 1980 - 1964

ST	2004 VAP	2004 Registration	2004	1980		1976		1972		1968		1964	
			% VAP Reg'd	% VAP Reg'd	+/-04-80 Points	% VAP Reg'd	+/-04-76 Points	% VAP Reg'd	+/-04-72 Points	% VAP Reg'd	+/-04-68 Points	% VAP Reg'd	+/-04-64 Points
AK	447,000	280,667	62.79	54.56	8.23	49.23	13.56	39.29	23.50	—	—	—	—
AZ	3,768,000	753,295	19.99	5.17	14.82	4.35	15.64	3.37	16.62	1.80	18.19	—	—
CA	20,754,000	3,691,330	17.79	8.79	9.00	5.42	12.37	5.70	12.09	3.94	13.85	2.58	15.21
CO	3,275,000	1,014,155	30.97	26.18	4.79	29.86	1.11	29.43	1.54	28.28	2.69	—	—
CT	2,390,000	934,531	39.10	26.59	12.51	29.21	9.89	—	—	—	—	—	—
DE	601,000	129,417	21.53	16.54	4.99	18.05	3.48	19.06	2.47	—	—	—	—
DC	391,000	67,656	17.30	—	—	—	—	—	—	—	—	—	—
FL	11,904,000	2,147,369	18.04	4.12	13.92	3.25	14.79	2.31	15.73	1.39	16.65	0.95	17.09
IA	2,190,000	821,772	37.52	29.38	8.14	23.89	13.63	—	—	—	—	—	—
KS	1,954,000	455,171	23.29	—	—	—	—	—	—	—	—	—	—
KY	3,134,000	182,274	5.82	—	—	—	—	—	—	—	—	—	—
LA	3,310,000	594,711	17.97	4.25	13.72	1.96	16.01	0.97	17.00	0.50	17.47	0.28	17.69
MD	3,804,000	480,362	12.63	5.35	7.28	4.48	8.15	2.74	9.89	2.04	10.59	1.65	10.98
MA	4,501,000	2,033,471	45.18	—	—	—	—	—	—	—	—	—	—
NE	1,256,000	187,651	14.94	4.90	10.04	4.47	10.47	3.47	11.47	2.92	12.02	—	—
NV	1,528,000	179,700	11.76	4.06	7.70	3.81	7.95	4.66	7.10	4.44	7.32	3.73	8.03
NH	942,000	360,325	38.25	—	—	—	—	—	—	—	—	—	—
NJ	5,702,000	2,957,934	51.88	—	—	—	—	—	—	—	—	—	—
NM	1,322,000	179,962	13.61	5.66	7.95	4.63	8.98	4.90	8.71	4.06	9.55	4.45	9.16
NY	12,496,000	3,093,412	24.76	—	—	—	—	—	—	—	—	—	—
NC	6,208,000	1,030,525	16.60	2.90	13.70	2.85	13.75	2.44	14.16	2.01	14.59	—	—
OK	2,581,000	225,973	8.76	1.47	7.29	1.36	7.40	1.22	7.54	0.28	8.48	0.32	8.44
PA	9,230,000	963,247	10.44	3.55	6.89	2.51	7.93	2.25	8.19	1.50	8.94	1.20	9.24
SD	569,000	72,158	12.68	8.08	4.60	8.25	4.43	8.61	4.07	—	—	—	—
WV	1,423,000	139,037	9.77	1.73	8.04	1.77	8.00	1.39	8.38	0.75	9.02	0.65	9.12
WY	380,000	23,683	6.23	9.29	-3.06	10.40	-4.17	8.49	-2.26	—	—	—	—
Overall:	106,060,000	22,999,788	21.69	8.17	13.52	6.81	14.88	4.70	16.99	3.22	18.47	1.66	20.03

Other Registration as a Percentage of CSAE Nov Eligibles 2004 vs 2000 - 1984

ST	2004 VAP	2004 Registration	2004	2000		1996		1992		1988		1984	
			% VAP Reg'd	% VAP Reg'd	+/-04-00 Points	% VAP Reg'd	+/-04-96 Points	% VAP Reg'd	+/-04-92 Points	% VAP Reg'd	+/-04-88 Points	% VAP Reg'd	+/-04-84 Points
2004 BATTLEGROUND STATES													
AZ	3,768,000	753,295	19.99	14.76	5.23	10.16	9.83	8.69	11.30	8.55	11.44	6.88	13.11
CO	3,275,000	1,014,155	30.97	32.68	-1.71	26.71	4.26	25.70	5.27	31.93	-0.96	27.04	3.93
FL	11,904,000	2,147,369	18.04	13.60	4.44	9.96	8.08	5.66	12.38	4.74	13.30	4.56	13.48
IA	2,190,000	821,772	37.52	34.57	2.95	27.34	10.18	25.90	11.62	27.15	10.37	28.79	8.73
NH	942,000	360,325	38.25	36.36	1.89	26.47	11.78	21.97	16.28	25.24	13.01	23.70	14.55
NM	1,322,000	179,962	13.61	10.78	2.83	8.46	5.15	5.17	8.44	4.10	9.51	4.52	9.09
NV	1,528,000	179,700	11.76	10.94	0.82	10.63	1.13	10.17	1.59	5.83	5.93	3.69	8.07
PA	9,230,000	963,247	10.44	8.68	1.76	6.12	4.32	4.24	6.20	3.24	7.20	3.71	6.73
WV	1,423,000	139,037	9.77	7.00	2.77	4.80	4.97	2.73	7.04	1.87	7.90	1.51	8.26
TOT	35,582,000	6,558,862	18.43	15.55	2.88	11.68	6.75	9.01	9.42	8.84	9.59	8.48	9.95
ALL OTHER STATES													
AK	447,000	280,667	62.79	66.12	-3.33	60.37	2.42	49.10	13.69	48.91	13.88	55.24	7.55
CA	20,754,000	3,691,330	17.79	15.37	2.42	13.24	4.55	11.19	6.60	8.64	9.15	8.95	8.84
CT	2,390,000	934,531	39.10	35.24	3.86	30.38	8.72	29.50	9.60	25.22	13.88	26.51	12.59
DE	601,000	129,417	21.53	20.61	0.92	17.16	4.37	13.07	8.46	13.36	8.17	14.97	6.56
DC	391,000	67,656	17.30	13.86	3.44	12.59	4.71	11.05	6.25	7.89	9.41	6.58	10.72
KS	1,954,000	455,171	23.29	22.99	0.30	19.46	3.83	19.50	3.79	21.57	1.72	—	—
KY	3,134,000	182,274	5.82	5.65	0.17	6.00	-0.18	3.09	2.73	2.53	3.29	2.80	3.02
LA	3,310,000	594,711	17.97	15.60	2.37	11.20	6.77	7.27	10.70	6.38	11.59	6.35	11.62
MD	3,804,000	480,362	12.63	9.77	2.86	8.13	4.50	6.79	5.84	5.58	7.05	5.56	7.07
MA	4,501,000	2,033,471	45.18	44.57	0.61	37.43	7.75	35.19	9.99	—	—	—	—
NE	1,256,000	187,651	14.94	12.69	2.25	10.75	4.19	8.40	6.54	5.74	9.20	5.48	9.46
NJ	5,702,000	2,957,934	51.88	47.00	4.88	42.09	9.79	32.47	19.41	32.83	19.05	31.62	20.26
NY	12,496,000	3,093,412	24.76	23.09	1.67	—	—	—	—	—	—	—	—
NC	6,208,000	1,030,525	16.60	14.30	2.30	9.30	7.30	5.53	11.07	3.45	13.15	3.15	13.45
OK	2,581,000	225,973	8.76	8.05	0.71	4.92	3.84	3.16	5.60	2.57	6.19	2.33	6.43
SD	569,000	72,158	12.68	11.50	1.18	9.81	2.87	8.48	4.20	7.15	5.53	8.06	4.62
WY	380,000	23,683	6.23	6.12	0.11	7.44	-1.21	8.01	-1.78	6.68	-0.45	9.16	-2.93
TOT	70,478,000	16,440,926	23.33	21.31	2.01	17.77	5.55	14.86	8.47	11.49	11.84	11.19	12.13
ALL	106,060,000	22,999,788	21.69	19.41	2.27	15.52	6.16	12.73	8.95	10.48	11.20	10.15	11.54

Total Registration as a Percentage of CSAE Nov Eligibles 2004 vs 2000 - 1984

ST	2004 VAP	2004 Registration	2004	2000		1996		1992		1988		1984	
			% VAP Reg'd	% VAP Reg'd	+/-04-00 Points	% VAP Reg'd	+/-04-96 Points	% VAP Reg'd	+/-04-92 Points	% VAP Reg'd	+/-04-88 Points	% VAP Reg'd	+/-04-84 Points
WEST													
AK	447,000	469,042	104.93	136.79	-31.86	116.39	-11.46	82.69	22.24	83.25	21.68	97.84	7.09
CA	20,754,000	16,557,273	79.78	78.22	1.56	85.98	-6.20	80.60	-0.82	78.23	1.55	77.95	1.83
HI	877,000	647,238	73.80	75.34	-1.54	68.96	4.84	59.25	14.55	59.56	14.24	60.71	13.09
NV	1,528,000	945,981	61.91	65.45	-3.54	67.21	-5.30	66.86	-4.95	54.86	7.05	51.28	10.63
OR	2,581,000	2,141,243	82.96	87.75	-4.79	91.85	-8.89	82.76	0.20	75.32	7.64	82.41	0.55
WA	4,370,000	3,514,078	80.41	80.96	-0.55	83.32	-2.91	77.73	2.68	73.92	6.49	77.77	2.64
Overall:	30,557,000	24,274,855	79.44	79.58	-0.14	85.26	-5.82	79.29	0.16	76.19	3.25	77.27	2.17
Other Regions:	163,305,000	144,080,603	88.23	87.61	0.62	80.78	7.45	75.25	12.98	74.41	13.82	76.47	11.76
INDUSTRIAL MIDWEST													
IL	8,544,000	7,540,822	88.26	106.41	-18.15	90.34	-2.08	81.32	6.94	79.47	8.79	81.64	6.62
IN	4,572,000	4,286,858	93.76	90.33	3.43	81.31	12.45	76.78	16.98	71.31	22.45	77.50	16.26
MI	7,289,000	7,164,047	98.29	96.27	2.02	96.05	2.24	90.53	7.76	89.48	8.81	90.25	8.04
MO	4,242,000	4,206,423	99.16	89.41	9.75	83.87	15.29	79.35	19.81	78.78	20.38	81.63	17.53
OH	8,486,000	7,979,630	94.03	90.38	3.65	83.95	10.08	81.29	12.74	79.97	14.06	81.80	12.23
Overall:	33,133,000	31,177,780	94.10	95.70	-1.60	87.91	6.19	82.48	11.62	80.63	13.47	83.02	11.08
Other Regions:	160,729,000	137,177,678	85.35	84.39	0.96	80.10	5.25	74.43	10.92	73.35	12.00	75.10	10.25
FARM MIDWEST													
IA	2,190,000	2,106,658	96.19	91.68	4.51	84.31	11.88	82.50	13.69	82.73	13.46	84.09	12.10
KS	1,954,000	1,687,896	86.38	85.10	1.28	77.14	9.24	75.21	11.17	71.40	14.98	74.35	12.03
MN	3,658,000	2,975,125	81.33	79.55	1.78	80.69	0.64	96.67	-15.34	93.55	-12.22	96.34	-15.01
NE	1,256,000	1,160,199	92.37	88.67	3.70	85.16	7.21	82.09	10.28	79.20	13.17	80.23	12.14
SD	569,000	552,441	97.09	94.88	2.21	90.23	6.86	88.25	8.84	89.31	7.78	90.74	6.35
Overall:	9,627,000	8,482,319	88.11	85.56	2.55	81.94	6.17	86.50	1.61	84.24	3.87	86.32	1.79
Other Regions:	184,235,000	159,873,139	86.78	86.39	0.38	81.45	5.33	75.30	11.48	74.16	12.62	76.04	10.74
SOUTH													
AL	3,419,000	2,843,111	83.16	87.73	-4.57	86.02	-2.86	77.82	5.34	81.30	1.86	82.81	0.35
AR	2,057,000	1,685,527	81.94	79.22	2.72	74.64	7.30	74.13	7.81	70.64	11.30	69.94	12.00
FL	11,904,000	10,301,290	86.54	78.32	8.22	77.32	9.22	67.31	19.23	67.75	18.79	69.55	16.99
GA	6,135,000	4,248,802	69.26	81.11	-11.85	71.56	-2.30	64.55	4.71	64.84	4.42	65.33	3.93
KY	3,134,000	2,794,286	89.16	90.18	-1.02	82.51	6.65	74.42	14.74	75.22	13.94	76.80	12.36
LA	3,310,000	2,889,981	87.31	86.67	0.64	81.57	5.74	75.97	11.34	75.92	11.39	78.25	9.06
NC	6,208,000	5,502,937	88.64	88.39	0.25	78.08	10.56	73.61	15.03	70.68	17.96	71.92	16.72
SC	3,120,000	2,256,745	72.33	79.33	-7.00	64.72	7.61	58.07	14.26	57.72	14.61	59.67	12.66
TN	4,462,000	3,730,058	83.60	80.31	3.29	77.30	6.30	72.13	11.47	67.48	16.12	75.03	8.57
TX	14,197,000	13,098,329	92.26	92.26	0.00	83.44	8.82	71.28	20.98	74.25	18.01	76.49	15.77
VA	5,290,000	4,517,980	85.41	80.15	5.26	68.23	17.18	65.55	19.86	65.08	20.33	64.77	20.64
WV	1,423,000	1,168,694	82.13	76.22	5.91	70.34	11.79	70.41	11.72	71.75	10.38	75.11	7.02
Overall:	64,659,000	55,037,740	85.12	84.43	0.69	77.53	7.59	69.97	15.15	70.26	14.86	72.25	12.87
Other Regions:	129,203,000	113,317,718	87.71	87.29	0.42	83.35	4.35	78.60	9.11	76.67	11.04	78.48	9.22
SOUTHWEST													
AZ	3,768,000	2,896,748	76.88	77.35	-0.47	80.74	-3.86	71.12	5.76	73.47	3.41	67.18	9.70
NM	1,322,000	1,051,536	79.54	74.85	4.69	72.16	7.38	65.52	14.02	67.15	12.39	69.25	10.29
OK	2,581,000	2,143,978	83.07	89.42	-6.35	81.98	1.09	98.77	-15.70	97.39	-14.32	88.43	-5.36

Total Registration as a Percentage of CSAE Nov Eligibles 2004 vs 2000 - 1984

ST	2004 VAP	2004 Registration	2004	2000		1996		1992		1988		1984	
			% VAP Reg'd	% VAP Reg'd	+/-04-00 Points	% VAP Reg'd	+/-04-96 Points	% VAP Reg'd	+/-04-92 Points	% VAP Reg'd	+/-04-88 Points	% VAP Reg'd	+/-04-84 Points
SOUTHWEST													
TX	14,197,000	13,098,329	92.26	92.26	0.00	83.44	8.82	71.28	20.98	74.25	18.01	76.49	15.77
Overall:	21,868,000	19,190,591	87.76	88.38	-0.62	82.14	5.62	74.47	13.28	76.82	10.93	76.44	11.32
Other Regions:	171,994,000	149,164,867	86.73	86.10	0.62	81.39	5.33	76.03	10.70	74.44	12.29	76.60	10.13
NEW ENGLAND													
CT	2,390,000	2,102,941	87.99	84.72	3.27	82.04	5.95	81.00	6.99	74.72	13.27	78.56	9.43
MA	4,501,000	4,098,634	91.06	89.45	1.61	85.30	5.76	75.84	15.22	75.30	15.76	77.05	14.01
NH	942,000	855,861	90.86	94.43	-3.57	81.79	9.07	78.96	11.90	82.15	8.71	74.90	15.96
RI	752,000	687,488	91.42	88.53	2.89	81.23	10.19	75.18	16.24	75.69	15.73	77.35	14.07
VT	470,000	444,077	94.48	94.13	0.35	87.77	6.71	90.63	3.85	85.79	8.69	86.92	7.56
Overall:	9,055,000	8,189,001	90.44	88.85	1.59	83.86	6.58	78.20	12.23	76.29	14.15	77.76	12.68
Other Regions:	184,807,000	160,166,457	86.67	86.23	0.44	81.35	5.32	75.74	10.92	74.59	12.08	76.52	10.15
MID-ATLANTIC													
DE	601,000	553,917	92.17	88.21	3.96	77.43	14.74	66.27	25.90	65.78	26.39	69.02	23.15
DC	391,000	383,919	98.19	105.84	-7.65	93.10	5.09	77.14	21.05	65.88	32.31	59.23	38.96
MD	3,804,000	3,105,370	81.63	80.35	1.28	74.63	7.00	69.97	11.66	68.16	13.47	70.54	11.09
NJ	5,702,000	5,005,969	87.79	83.41	4.38	77.25	10.54	73.32	14.47	73.62	14.17	76.97	10.82
NY	12,496,000	11,837,068	94.73	90.36	4.37	81.73	13.00	74.13	20.60	69.86	24.87	74.29	20.44
PA	9,230,000	8,315,974	90.10	85.00	5.10	74.89	15.21	66.55	23.55	65.94	24.16	70.53	19.57
Overall:	32,224,000	29,202,217	90.62	86.59	4.03	78.25	12.37	71.26	19.36	69.09	21.54	72.96	17.66
Other Regions:	161,638,000	139,153,241	86.09	86.30	-0.21	82.16	3.93	76.89	9.20	75.97	10.12	77.44	8.65
MOUNTAIN													
CO	3,275,000	3,065,227	93.59	94.46	-0.87	82.27	11.32	79.18	14.41	87.40	6.19	74.03	19.56
ID	985,000	684,936	69.54	80.72	-11.18	85.42	-15.88	82.62	-13.08	84.68	-15.14	89.16	-19.62
MT	709,000	638,474	90.05	103.91	-13.86	93.18	-3.13	88.76	1.29	88.85	1.20	93.91	-3.86
UT	1,587,000	1,278,251	80.55	90.21	-9.66	80.68	-0.13	83.28	-2.73	77.29	3.26	85.93	-5.38
WY	380,000	232,396	61.16	60.78	0.38	69.97	-8.81	72.12	-10.96	71.58	-10.42	75.46	-14.30
Overall:	6,936,000	5,899,284	85.05	90.65	-5.60	82.81	2.24	81.18	3.87	84.04	1.01	81.08	3.97
Other Regions:	186,926,000	162,456,174	86.91	86.20	0.71	81.43	5.48	75.70	11.21	74.39	12.52	76.45	10.46

Democratic Registration as a Percentage of CSAE Nov Eligibles 2004 vs 2000 - 1984

ST	2004 VAP	2004 Registration	2004	2000		1996		1992		1988		1984	
			% VAP Reg'd	% VAP Reg'd	+/-04-00 Points	% VAP Reg'd	+/-04-96 Points	% VAP Reg'd	+/-04-92 Points	% VAP Reg'd	+/-04-88 Points	% VAP Reg'd	+/-04-84 Points
MID-ATLANTIC													
PA	9,230,000	3,966,293	42.97	40.81	2.16	36.73	6.24	33.80	9.17	34.44	8.53	38.50	4.47
Overall:	32,224,000	12,910,037	40.06	38.15	1.91	33.31	6.76	31.98	8.09	32.63	7.44	35.83	4.24
Other Regions:	73,836,000	26,094,377	35.34	35.52	-0.18	36.63	-1.29	37.96	-2.62	39.16	-3.82	41.72	-6.38
MOUNTAIN													
CO	3,275,000	936,496	28.60	28.24	0.36	25.89	2.71	26.98	1.62	26.69	1.91	23.50	5.10
WY	380,000	62,385	16.42	17.68	-1.26	21.71	-5.29	25.56	-9.14	25.60	-9.18	26.71	-10.29
Overall:	3,655,000	998,881	27.33	27.11	0.22	25.43	1.90	26.82	0.51	26.56	0.77	23.91	3.42
Other Regions:	102,405,000	38,005,533	37.11	36.65	0.46	36.28	0.83	36.94	0.17	37.94	-0.83	40.79	-3.68

Republican Registration as a Percentage of CSAE Nov Eligibles 2004 vs 2000 - 1984

ST	2004 VAP	2004 Registration	2004	2000		1996		1992		1988		1984	
			% VAP Reg'd	% VAP Reg'd	+/-04-00 Points	% VAP Reg'd	+/-04-96 Points	% VAP Reg'd	+/-04-92 Points	% VAP Reg'd	+/-04-88 Points	% VAP Reg'd	+/-04-84 Points
MID-ATLANTIC													
PA	9,230,000	3,386,434	36.69	35.51	1.18	32.04	4.65	28.51	8.18	28.26	8.43	28.33	8.36
Overall:	32,224,000	8,599,872	26.69	25.98	0.71	24.55	2.14	22.11	4.58	21.62	5.07	21.72	4.96
Other Regions:	73,836,000	21,125,840	28.61	28.54	0.07	27.54	1.07	26.31	2.30	26.96	1.65	24.78	3.84
MOUNTAIN													
CO	3,275,000	1,114,576	34.03	33.54	0.49	29.67	4.36	26.50	7.53	28.78	5.25	23.49	10.54
WY	380,000	146,328	38.51	37.00	1.51	40.83	-2.32	38.56	-0.05	39.30	-0.79	39.59	-1.08
Overall:	3,655,000	1,260,904	34.50	33.91	0.59	30.90	3.60	27.88	6.62	30.04	4.46	25.53	8.97
Other Regions:	102,405,000	28,464,808	27.80	27.53	0.26	26.73	1.07	25.27	2.53	25.48	2.32	23.92	3.87

Other Registration as a Percentage of CSAE Nov Eligibles 2004 vs 2000 - 1984

ST	2004 VAP	2004 Registration	2004	2000		1996		1992		1988		1984	
			% VAP Reg'd	% VAP Reg'd	+/-04-00 Points	% VAP Reg'd	+/-04-96 Points	% VAP Reg'd	+/-04-92 Points	% VAP Reg'd	+/-04-88 Points	% VAP Reg'd	+/-04-84 Points
MID-ATLANTIC													
PA	9,230,000	963,247	10.44	8.68	1.76	6.12	4.32	4.24	6.20	3.24	7.20	3.71	6.73
Overall:	32,224,000	7,692,028	23.87	21.48	2.39	17.40	6.47	13.33	10.54	12.66	11.21	12.51	11.36
Other Regions:	73,836,000	15,307,760	20.73	18.48	2.25	14.99	5.75	12.56	8.18	9.77	10.96	9.32	11.41
MOUNTAIN													
CO	3,275,000	1,014,155	30.97	32.68	-1.71	26.71	4.26	25.70	5.27	31.93	-0.96	27.04	3.93
WY	380,000	23,683	6.23	6.12	0.11	7.44	-1.21	8.01	-1.78	6.68	-0.45	9.16	-2.93
Overall:	3,655,000	1,037,838	28.40	29.84	-1.45	24.59	3.81	23.68	4.72	28.90	-0.51	24.77	3.62
Other Regions:	102,405,000	21,961,950	21.45	19.06	2.39	15.18	6.26	12.34	9.10	9.82	11.63	9.61	11.84

C. ELECTION LAW

Turnout as a Percentage of CSAE Nov Eligibles 2004 vs 2000

State	2004 VAP	2004 Turnout	2004% VAP Voted	2000% VAP Voted	+/- 04-00 points
No Excuse Absentee					
AK	447,000	312,598	69.93	67.19	2.74
AZ	3,768,000	2,012,585	53.41	44.64	8.77
CA	20,754,000	12,419,857	59.84	54.61	5.24
CO	3,275,000	2,129,630	65.03	57.55	7.48
FL	11,904,000	7,609,810	63.93	53.36	10.57
HI	877,000	429,013	48.92	43.49	5.43
ID	985,000	598,376	60.75	55.61	5.14
IA	2,190,000	1,506,908	68.81	61.25	7.56
KS	1,954,000	1,187,756	60.79	56.20	4.59
LA	3,310,000	1,943,106	61.73	54.99	6.74
ME	984,000	740,748	75.28	67.76	7.52
MT	709,000	450,434	63.53	61.16	2.37
NC	6,208,000	3,501,007	56.40	49.62	6.77
ND	483,000	312,833	64.77	60.43	4.34
NE	1,256,000	778,186	61.96	56.95	5.01
NM	1,322,000	756,204	57.20	48.24	8.97
NV	1,528,000	829,587	54.29	45.34	8.95
OK	2,581,000	1,463,758	56.71	49.41	7.30
SD	569,000	388,215	68.23	57.61	10.62
UT	1,587,000	927,844	58.47	53.34	5.13
VT	470,000	312,309	66.45	64.83	1.62
WA	4,370,000	2,859,084	65.43	60.37	5.05
WI	4,057,000	2,998,007	73.90	66.31	7.59
WY	380,000	243,428	64.06	60.32	3.74
Sub Total	75,968,000	46,711,283	61.49	54.78	6.71
All Other States					
AL	3,419,000	1,883,415	55.09	50.59	4.50
AR	2,057,000	1,054,945	51.29	46.93	4.35
CT	2,390,000	1,578,769	66.06	60.86	5.19
DE	601,000	375,190	62.43	57.36	5.07
DC	391,000	227,586	58.21	49.48	8.72
GA	6,135,000	3,298,790	53.77	45.31	8.46
IL	8,544,000	5,275,415	61.74	56.44	5.30
IN	4,572,000	2,468,002	53.98	49.66	4.32
KY	3,134,000	1,795,860	57.30	51.15	6.15
MD	3,804,000	2,384,214	62.68	54.55	8.13
MA	4,501,000	2,905,360	64.55	60.44	4.11
MI	7,289,000	4,839,252	66.39	59.39	7.00
MN	3,658,000	2,828,370	77.32	69.26	8.06
MS	2,155,000	1,139,826	52.89	48.21	4.68
MO	4,242,000	2,731,364	64.39	57.39	7.00
NH	942,000	677,662	71.94	62.74	9.20
NJ	5,702,000	3,611,691	63.34	56.43	6.91
NY	12,496,000	7,391,036	59.15	54.73	4.42
OH	8,486,000	5,627,903	66.32	56.38	9.94
OR	2,581,000	1,836,782	71.17	63.00	8.17
PA	9,230,000	5,765,764	62.47	53.67	8.80
RI	752,000	437,134	58.13	54.72	3.41
SC	3,120,000	1,617,730	51.85	46.68	5.17
TN	4,462,000	2,437,319	54.62	49.04	5.59
TX	14,197,000	7,410,749	52.20	47.81	4.39
VA	5,290,000	3,198,360	60.46	53.93	6.53
WV	1,423,000	755,659	53.10	46.26	6.84
Sub Total	125,573,000	75,554,147	60.17	53.94	6.23
Total	201,541,000	122,265,430	60.67	54.25	6.42

Democratic Turnout as a Percentage of CSAE Nov Eligibles 2004 vs 2000

State	2004 VAP	2004 Turnout	2004% VAP Voted	2000% VAP Voted	+/- 04-00 points
No Excuse Absentee					
AK	447,000	111,025	24.84	18.59	6.25
AZ	3,768,000	893,524	23.71	19.97	3.74
CA	20,754,000	6,745,485	32.50	29.19	3.31
CO	3,275,000	1,001,732	30.59	24.40	6.19
FL	11,904,000	3,583,544	30.10	26.06	4.05
HI	877,000	231,708	26.42	24.27	2.16
IA	2,190,000	741,898	33.88	29.73	4.15
ID	985,000	181,098	18.39	15.37	3.02
KS	1,954,000	434,993	22.26	20.93	1.34
LA	3,310,000	820,299	24.78	24.68	0.11
ME	984,000	396,842	40.33	33.26	7.07
MT	709,000	173,710	24.50	20.41	4.10
NC	6,208,000	1,525,849	24.58	21.44	3.14
ND	483,000	111,052	22.99	19.98	3.02
NE	1,256,000	254,328	20.25	18.94	1.31
NM	1,322,000	370,942	28.06	23.11	4.95
NV	1,528,000	397,190	25.99	20.85	5.15
OK	2,581,000	503,966	19.53	18.99	0.54
SD	569,000	149,244	26.23	21.64	4.59
UT	1,587,000	241,199	15.20	14.05	1.15
VT	470,000	184,067	39.16	32.82	6.34
WA	4,370,000	1,510,201	34.56	30.28	4.28
WI	4,057,000	1,489,504	36.71	31.72	5.00
WY	380,000	70,776	18.63	16.71	1.92
Sub Total	75,968,000	22,124,176	29.12	25.67	3.45
All Other States					
AL	3,419,000	693,933	20.30	21.03	-0.73
AR	2,057,000	469,953	22.85	21.53	1.32
CT	2,390,000	857,488	35.88	34.03	1.85
DE	601,000	200,152	33.30	31.54	1.77
DC	391,000	202,970	51.91	42.14	9.77
GA	6,135,000	1,366,149	22.27	19.48	2.79
IL	8,544,000	2,891,989	33.85	30.81	3.03
IN	4,572,000	969,011	21.19	20.37	0.83
KY	3,134,000	712,733	22.74	21.16	1.58
MD	3,804,000	1,334,493	35.08	30.84	4.25
MA	4,501,000	1,803,800	40.08	36.15	3.93
MI	7,289,000	2,479,183	34.01	30.45	3.56
MN	3,658,000	1,445,014	39.50	33.18	6.32
MS	2,155,000	457,768	21.24	19.62	1.62
MO	4,242,000	1,259,171	29.68	27.02	2.66
NH	942,000	340,511	36.15	29.37	6.78
NJ	5,702,000	1,911,430	33.52	31.67	1.85
NY	12,496,000	4,314,280	34.53	32.95	1.57
OH	8,486,000	2,741,165	32.30	26.18	6.12
OR	2,581,000	943,163	36.54	29.58	6.96
PA	9,230,000	2,938,095	31.83	27.15	4.68
RI	752,000	259,760	34.54	33.40	1.14
SC	3,120,000	661,699	21.21	19.09	2.11
TN	4,462,000	1,036,477	23.23	23.19	0.04
TX	14,197,000	2,832,704	19.95	18.16	1.79
VA	5,290,000	1,454,742	27.50	23.96	3.54
WV	1,423,000	326,541	22.95	21.09	1.86
Sub Total	125,573,000	36,904,374	29.39	26.59	2.80
Total	201,541,000	59,028,550	29.29	26.25	3.04

Republican Turnout as a Percentage of CSAE Nov Eligibles 2004 vs 2000

State	2004 VAP	2004 Turnout	2004% VAP Voted	2000% VAP Voted	+/- 04-00 points
No Excuse Absentee					
AK	447,000	190,889	42.70	39.39	3.32
AZ	3,768,000	1,104,294	29.31	22.78	6.53
CA	20,754,000	5,509,826	26.55	22.75	3.80
CO	3,275,000	1,101,255	33.63	29.21	4.42
FL	11,904,000	3,964,522	33.30	26.06	7.24
HI	877,000	194,191	22.14	16.29	5.85
IA	2,190,000	751,957	34.34	29.53	4.80
ID	985,000	409,235	41.55	37.35	4.19
KS	1,954,000	736,456	37.69	32.62	5.07
LA	3,310,000	1,102,169	33.30	28.90	4.40
ME	984,000	330,201	33.56	29.79	3.76
MT	709,000	266,063	37.53	35.74	1.79
NC	6,208,000	1,961,166	31.59	27.80	3.79
ND	483,000	196,651	40.71	36.66	4.06
NE	1,256,000	512,814	40.83	35.45	5.38
NM	1,322,000	376,930	28.51	23.08	5.43
NV	1,528,000	418,690	27.40	22.46	4.95
OK	2,581,000	959,792	37.19	29.80	7.39
SD	569,000	232,584	40.88	34.74	6.14
UT	1,587,000	663,742	41.82	35.65	6.18
VT	470,000	121,180	25.78	26.38	-0.60
WA	4,370,000	1,304,894	29.86	26.91	2.95
WI	4,057,000	1,478,120	36.43	31.57	4.86
WY	380,000	167,629	44.11	40.87	3.24
Sub Total	75,968,000	24,055,250	31.66	26.82	4.84
All Other States					
AL	3,419,000	1,176,394	34.41	28.57	5.84
AR	2,057,000	572,898	27.85	24.08	3.77
CT	2,390,000	693,826	29.03	23.40	5.63
DE	601,000	171,660	28.56	24.04	4.52
DC	391,000	21,256	5.44	4.43	1.01
GA	6,135,000	1,914,254	31.20	24.77	6.43
IL	8,544,000	2,346,608	27.46	24.04	3.43
IN	4,572,000	1,479,438	32.36	28.13	4.23
KY	3,134,000	1,069,439	34.12	28.90	5.22
MD	3,804,000	1,024,703	26.94	21.94	5.00
MA	4,501,000	1,071,109	23.80	19.64	4.15
MI	7,289,000	2,313,746	31.74	27.40	4.34
MN	3,658,000	1,346,695	36.82	31.52	5.30
MS	2,155,000	672,660	31.21	27.78	3.43
MO	4,242,000	1,455,713	34.32	28.94	5.38
NH	942,000	331,237	35.16	30.16	5.00
NJ	5,702,000	1,670,003	29.29	22.74	6.55
NY	12,496,000	2,962,567	23.71	19.28	4.43
OH	8,486,000	2,859,764	33.70	28.18	5.52
OR	2,581,000	866,831	33.59	29.31	4.28
PA	9,230,000	2,793,847	30.27	24.92	5.35
RI	752,000	169,046	22.48	17.48	5.00
SC	3,120,000	937,974	30.06	26.53	3.53
TN	4,462,000	1,384,375	31.03	25.08	5.94
TX	14,197,000	4,526,917	31.89	28.35	3.54
VA	5,290,000	1,716,959	32.46	28.30	4.16
WV	1,423,000	423,550	29.76	24.02	5.75
Sub Total	125,573,000	37,973,469	30.24	25.46	4.78
Total	201,541,000	62,028,719	30.78	25.97	4.81

Turnout as a Percentage of CSAE Nov Eligibles 2004 vs 2000

State	2004 VAP	2004 Turnout	2004% VAP Voted	2000% VAP Voted	+/- 04-00 points
Early Voting					
AK	447,000	312,598	69.93	67.19	2.74
AZ	3,768,000	2,012,585	53.41	44.64	8.77
CO	3,275,000	2,129,630	65.03	57.55	7.48
FL	11,904,000	7,609,810	63.93	53.36	10.57
HI	877,000	429,013	48.92	43.49	5.43
IA	2,190,000	1,506,908	68.81	61.25	7.56
NC	6,208,000	3,501,007	56.40	49.62	6.77
NM	1,322,000	756,204	57.20	48.24	8.97
NV	1,528,000	829,587	54.29	45.34	8.95
TN	4,462,000	2,437,319	54.62	49.04	5.59
TX	14,197,000	7,410,749	52.20	47.81	4.39
Sub Total	50,178,000	28,935,410	57.67	50.50	7.17
All Other States					
AL	3,419,000	1,883,415	55.09	50.59	4.50
AR	2,057,000	1,054,945	51.29	46.93	4.35
CA	20,754,000	12,419,857	59.84	54.61	5.24
CT	2,390,000	1,578,769	66.06	60.86	5.19
DE	601,000	375,190	62.43	57.36	5.07
DC	391,000	227,586	58.21	49.48	8.72
GA	6,135,000	3,298,790	53.77	45.31	8.46
ID	985,000	598,376	60.75	55.61	5.14
IL	8,544,000	5,275,415	61.74	56.44	5.30
IN	4,572,000	2,468,002	53.98	49.66	4.32
KS	1,954,000	1,187,756	60.79	56.20	4.59
KY	3,134,000	1,795,860	57.30	51.15	6.15
LA	3,310,000	1,943,106	61.73	54.99	6.74
ME	984,000	740,748	75.28	67.76	7.52
MD	3,804,000	2,384,214	62.68	54.55	8.13
MA	4,501,000	2,905,360	64.55	60.44	4.11
MI	7,289,000	4,839,252	66.39	59.39	7.00
MN	3,658,000	2,828,370	77.32	69.26	8.06
MS	2,155,000	1,139,826	52.89	48.21	4.68
MO	4,242,000	2,731,364	64.39	57.39	7.00
MT	709,000	450,434	63.53	61.16	2.37
NE	1,256,000	778,186	61.96	56.95	5.01
NH	942,000	677,662	71.94	62.74	9.20
NJ	5,702,000	3,611,691	63.34	56.43	6.91
NY	12,496,000	7,391,036	59.15	54.73	4.42
ND	483,000	312,833	64.77	60.43	4.34
OH	8,486,000	5,627,903	66.32	56.38	9.94
OK	2,581,000	1,463,758	56.71	49.41	7.30
OR	2,581,000	1,836,782	71.17	63.00	8.17
PA	9,230,000	5,765,764	62.47	53.67	8.80
RI	752,000	437,134	58.13	54.72	3.41
SC	3,120,000	1,617,730	51.85	46.68	5.17
SD	569,000	388,215	68.23	57.61	10.62
UT	1,587,000	927,844	58.47	53.34	5.13
VT	470,000	312,309	66.45	64.83	1.62
VA	5,290,000	3,198,360	60.46	53.93	6.53
WA	4,370,000	2,859,084	65.43	60.37	5.05
WV	1,423,000	755,659	53.10	46.26	6.84
WI	4,057,000	2,998,007	73.90	66.31	7.59
WY	380,000	243,428	64.06	60.32	3.74
Sub Total	151,363,000	93,330,020	61.66	55.45	6.21
Total	201,541,000	122,265,430	60.67	54.25	6.42

Democratic Turnout as a Percentage of CSAE Nov Eligibles 2004 vs 2000

State	2004 VAP	2004 Turnout	2004% VAP Voted	2000% VAP Voted	+/- 04-00 points
Early Voting					
AK	447,000	111,025	24.84	18.59	6.25
AZ	3,768,000	893,524	23.71	19.97	3.74
CO	3,275,000	1,001,732	30.59	24.40	6.19
FL	11,904,000	3,583,544	30.10	26.06	4.05
HI	877,000	231,708	26.42	24.27	2.16
IA	2,190,000	741,898	33.88	29.73	4.15
NC	6,208,000	1,525,849	24.58	21.44	3.14
NM	1,322,000	370,942	28.06	23.11	4.95
NV	1,528,000	397,190	25.99	20.85	5.15
TN	4,462,000	1,036,477	23.23	23.19	0.04
TX	14,197,000	2,832,704	19.95	18.16	1.79
Sub Total	50,178,000	12,726,593	25.36	22.27	3.09
All Other States					
AL	3,419,000	693,933	20.30	21.03	-0.73
AR	2,057,000	469,953	22.85	21.53	1.32
CA	20,754,000	6,745,485	32.50	29.19	3.31
CT	2,390,000	857,488	35.88	34.03	1.85
DE	601,000	200,152	33.30	31.54	1.77
DC	391,000	202,970	51.91	42.14	9.77
GA	6,135,000	1,366,149	22.27	19.48	2.79
ID	985,000	181,098	18.39	15.37	3.02
IL	8,544,000	2,891,989	33.85	30.81	3.03
IN	4,572,000	969,011	21.19	20.37	0.83
KS	1,954,000	434,993	22.26	20.93	1.34
KY	3,134,000	712,733	22.74	21.16	1.58
LA	3,310,000	820,299	24.78	24.68	0.11
ME	984,000	396,842	40.33	33.26	7.07
MD	3,804,000	1,334,493	35.08	30.84	4.25
MA	4,501,000	1,803,800	40.08	36.15	3.93
MI	7,289,000	2,479,183	34.01	30.45	3.56
MN	3,658,000	1,445,014	39.50	33.18	6.32
MS	2,155,000	457,768	21.24	19.62	1.62
MO	4,242,000	1,259,171	29.68	27.02	2.66
MT	709,000	173,710	24.50	20.41	4.10
NE	1,256,000	254,328	20.25	18.94	1.31
NH	942,000	340,511	36.15	29.37	6.78
NJ	5,702,000	1,911,430	33.52	31.67	1.85
NY	12,496,000	4,314,280	34.53	32.95	1.57
ND	483,000	111,052	22.99	19.98	3.02
OH	8,486,000	2,741,165	32.30	26.18	6.12
OK	2,581,000	503,966	19.53	18.99	0.54
OR	2,581,000	943,163	36.54	29.58	6.96
PA	9,230,000	2,938,095	31.83	27.15	4.68
RI	752,000	259,760	34.54	33.40	1.14
SC	3,120,000	661,699	21.21	19.09	2.11
SD	569,000	149,244	26.23	21.64	4.59
UT	1,587,000	241,199	15.20	14.05	1.15
VT	470,000	184,067	39.16	32.82	6.34
VA	5,290,000	1,454,742	27.50	23.96	3.54
WA	4,370,000	1,510,201	34.56	30.28	4.28
WV	1,423,000	326,541	22.95	21.09	1.86
WI	4,057,000	1,489,504	36.71	31.72	5.00
WY	380,000	70,776	18.63	16.71	1.92
Sub Total	151,363,000	46,301,957	30.59	27.52	3.07
Total	201,541,000	59,028,550	29.29	26.25	3.04

Republican Turnout as a Percentage of CSAE Nov Eligibles 2004 vs 2000

State	2004 VAP	2004 Turnout	2004% VAP Voted	2000% VAP Voted	+/- 04-00 points
Early Voting					
AK	447,000	190,889	42.70	39.39	3.32
AZ	3,768,000	1,104,294	29.31	22.78	6.53
CO	3,275,000	1,101,255	33.63	29.21	4.42
FL	11,904,000	3,964,522	33.30	26.06	7.24
HI	877,000	194,191	22.14	16.29	5.85
IA	2,190,000	751,957	34.34	29.53	4.80
NC	6,208,000	1,961,166	31.59	27.80	3.79
NM	1,322,000	376,930	28.51	23.08	5.43
NV	1,528,000	418,690	27.40	22.46	4.95
TN	4,462,000	1,384,375	31.03	25.08	5.94
TX	14,197,000	4,526,917	31.89	28.35	3.54
Sub Total	50,178,000	15,975,186	31.84	26.73	5.11
All Other States					
AL	3,419,000	1,176,394	34.41	28.57	5.84
AR	2,057,000	572,898	27.85	24.08	3.77
CA	20,754,000	5,509,826	26.55	22.75	3.80
CT	2,390,000	693,826	29.03	23.40	5.63
DE	601,000	171,660	28.56	24.04	4.52
DC	391,000	21,256	5.44	4.43	1.01
GA	6,135,000	1,914,254	31.20	24.77	6.43
ID	985,000	409,235	41.55	37.35	4.19
IL	8,544,000	2,346,608	27.46	24.04	3.43
IN	4,572,000	1,479,438	32.36	28.13	4.23
KS	1,954,000	736,456	37.69	32.62	5.07
KY	3,134,000	1,069,439	34.12	28.90	5.22
LA	3,310,000	1,102,169	33.30	28.90	4.40
ME	984,000	330,201	33.56	29.79	3.76
MD	3,804,000	1,024,703	26.94	21.94	5.00
MA	4,501,000	1,071,109	23.80	19.64	4.15
MI	7,289,000	2,313,746	31.74	27.40	4.34
MN	3,658,000	1,346,695	36.82	31.52	5.30
MS	2,155,000	672,660	31.21	27.78	3.43
MO	4,242,000	1,455,713	34.32	28.94	5.38
MT	709,000	266,063	37.53	35.74	1.79
NE	1,256,000	512,814	40.83	35.45	5.38
NH	942,000	331,237	35.16	30.16	5.00
NJ	5,702,000	1,670,003	29.29	22.74	6.55
NY	12,496,000	2,962,567	23.71	19.28	4.43
ND	483,000	196,651	40.71	36.66	4.06
OH	8,486,000	2,859,764	33.70	28.18	5.52
OK	2,581,000	959,792	37.19	29.80	7.39
OR	2,581,000	866,831	33.59	29.31	4.28
PA	9,230,000	2,793,847	30.27	24.92	5.35
RI	752,000	169,046	22.48	17.48	5.00
SC	3,120,000	937,974	30.06	26.53	3.53
SD	569,000	232,584	40.88	34.74	6.14
UT	1,587,000	663,742	41.82	35.65	6.18
VT	470,000	121,180	25.78	26.38	-0.60
VA	5,290,000	1,716,959	32.46	28.30	4.16
WA	4,370,000	1,304,894	29.86	26.91	2.95
WV	1,423,000	423,550	29.76	24.02	5.75
WI	4,057,000	1,478,120	36.43	31.57	4.86
WY	380,000	167,629	44.11	40.87	3.24
Sub Total	151,363,000	46,053,533	30.43	25.73	4.70
Total	201,541,000	62,028,719	30.78	25.97	4.81

Turnout as a Percentage of CSAE Nov Eligibles 2004 vs 2000

State	2004 VAP	2004 Turnout	2004% VAP Voted	2000% VAP Voted	+/- 04-00 points
Election Day Registration					
ID	985,000	598,376	60.75	55.61	5.14
ME	984,000	740,748	75.28	67.76	7.52
MN	3,658,000	2,828,370	77.32	69.26	8.06
NH	942,000	677,662	71.94	62.74	9.20
WI	4,057,000	2,998,007	73.90	66.31	7.59
WY	380,000	243,428	64.06	60.32	3.74
Sub Total	11,006,000	8,086,591	73.47	66.00	7.47
All Other States					
AL	3,419,000	1,883,415	55.09	50.59	4.50
AK	447,000	312,598	69.93	67.19	2.74
AZ	3,768,000	2,012,585	53.41	44.64	8.77
AR	2,057,000	1,054,945	51.29	46.93	4.35
CA	20,754,000	12,419,857	59.84	54.61	5.24
CO	3,275,000	2,129,630	65.03	57.55	7.48
CT	2,390,000	1,578,769	66.06	60.86	5.19
DE	601,000	375,190	62.43	57.36	5.07
DC	391,000	227,586	58.21	49.48	8.72
FL	11,904,000	7,609,810	63.93	53.36	10.57
GA	6,135,000	3,298,790	53.77	45.31	8.46
HI	877,000	429,013	48.92	43.49	5.43
IL	8,544,000	5,275,415	61.74	56.44	5.30
IN	4,572,000	2,468,002	53.98	49.66	4.32
IA	2,190,000	1,506,908	68.81	61.25	7.56
KS	1,954,000	1,187,756	60.79	56.20	4.59
KY	3,134,000	1,795,860	57.30	51.15	6.15
LA	3,310,000	1,943,106	61.73	54.99	6.74
MD	3,804,000	2,384,214	62.68	54.55	8.13
MA	4,501,000	2,905,360	64.55	60.44	4.11
MI	7,289,000	4,839,252	66.39	59.39	7.00
MS	2,155,000	1,139,826	52.89	48.21	4.68
MO	4,242,000	2,731,364	64.39	57.39	7.00
MT	709,000	450,434	63.53	61.16	2.37
NE	1,256,000	778,186	61.96	56.95	5.01
NV	1,528,000	829,587	54.29	45.34	8.95
NJ	5,702,000	3,611,691	63.34	56.43	6.91
NM	1,322,000	756,204	57.20	48.24	8.97
NY	12,496,000	7,391,036	59.15	54.73	4.42
NC	6,208,000	3,501,007	56.40	49.62	6.77
ND	483,000	312,833	64.77	60.43	4.34
OH	8,486,000	5,627,903	66.32	56.38	9.94
OK	2,581,000	1,463,758	56.71	49.41	7.30
OR	2,581,000	1,836,782	71.17	63.00	8.17
PA	9,230,000	5,765,764	62.47	53.67	8.80
RI	752,000	437,134	58.13	54.72	3.41
SC	3,120,000	1,617,730	51.85	46.68	5.17
SD	569,000	388,215	68.23	57.61	10.62
TN	4,462,000	2,437,319	54.62	49.04	5.59
TX	14,197,000	7,410,749	52.20	47.81	4.39
UT	1,587,000	927,844	58.47	53.34	5.13
VT	470,000	312,309	66.45	64.83	1.62
VA	5,290,000	3,198,360	60.46	53.93	6.53
WA	4,370,000	2,859,084	65.43	60.37	5.05
WV	1,423,000	755,659	53.10	46.26	6.84
Sub Total	190,535,000	114,178,839	59.93	53.57	6.36
Total	201,541,000	122,265,430	60.67	54.25	6.42